VICTORIAN '65

TO VIC....

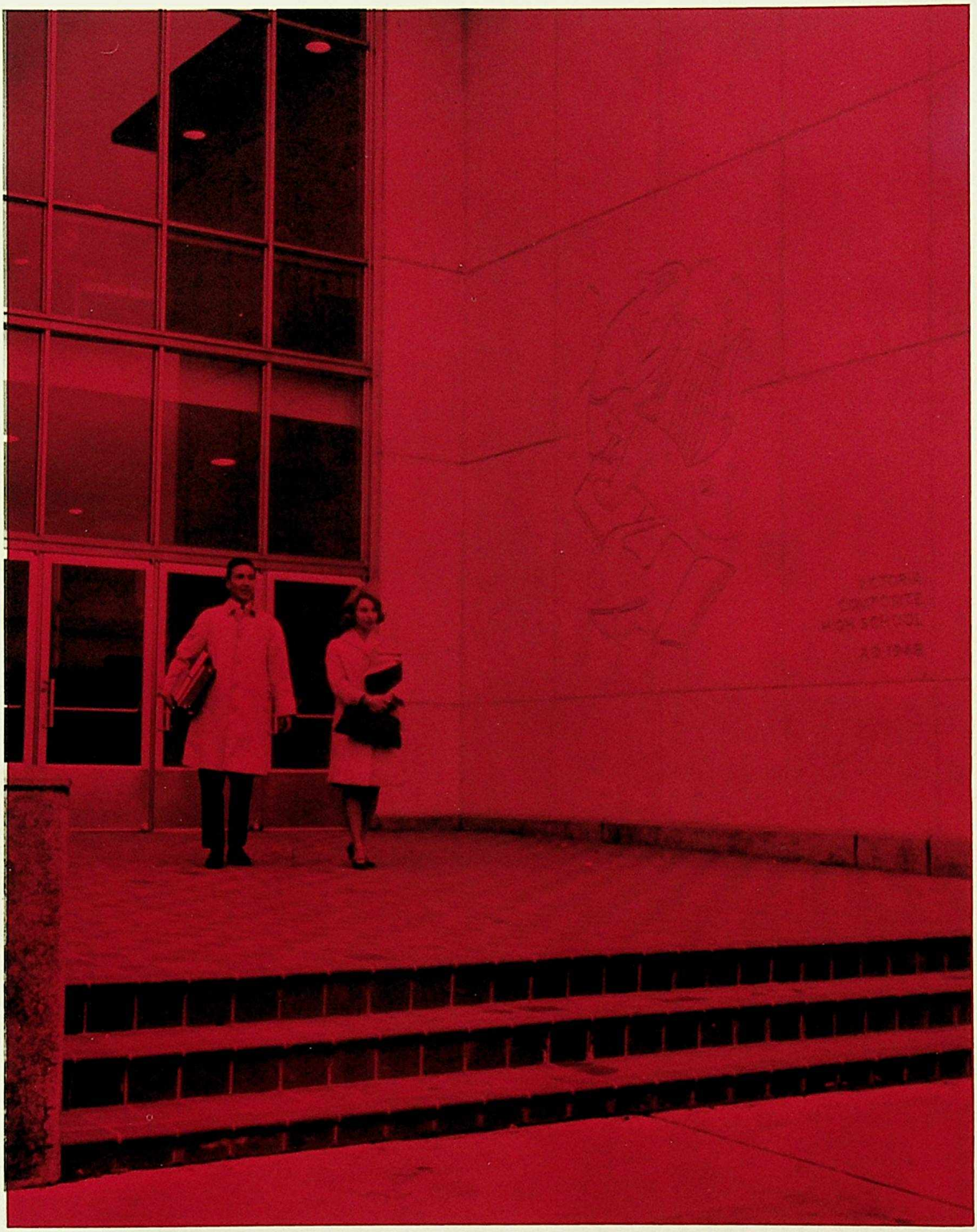

HER TEACHERS....

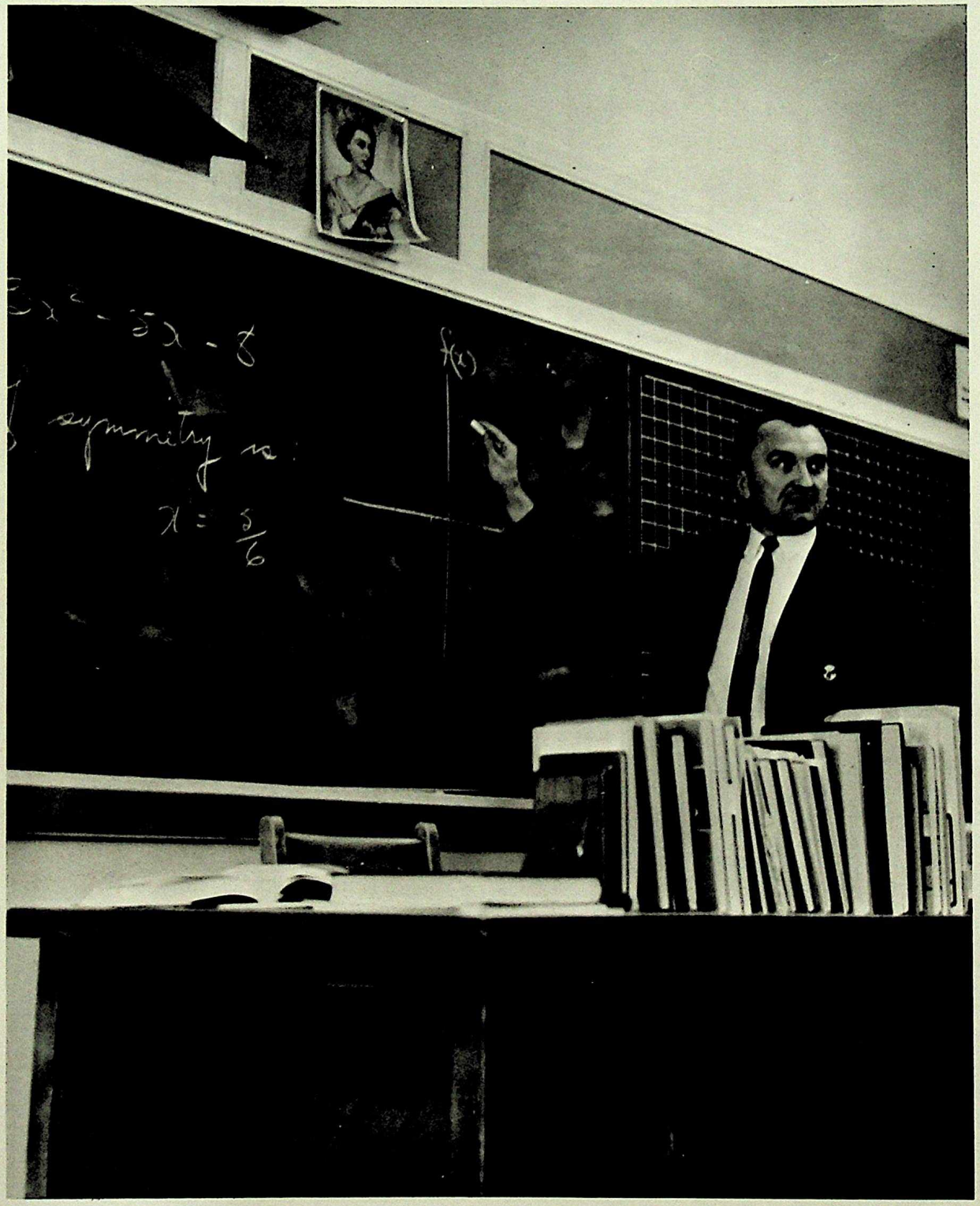

HER STUDENTS....

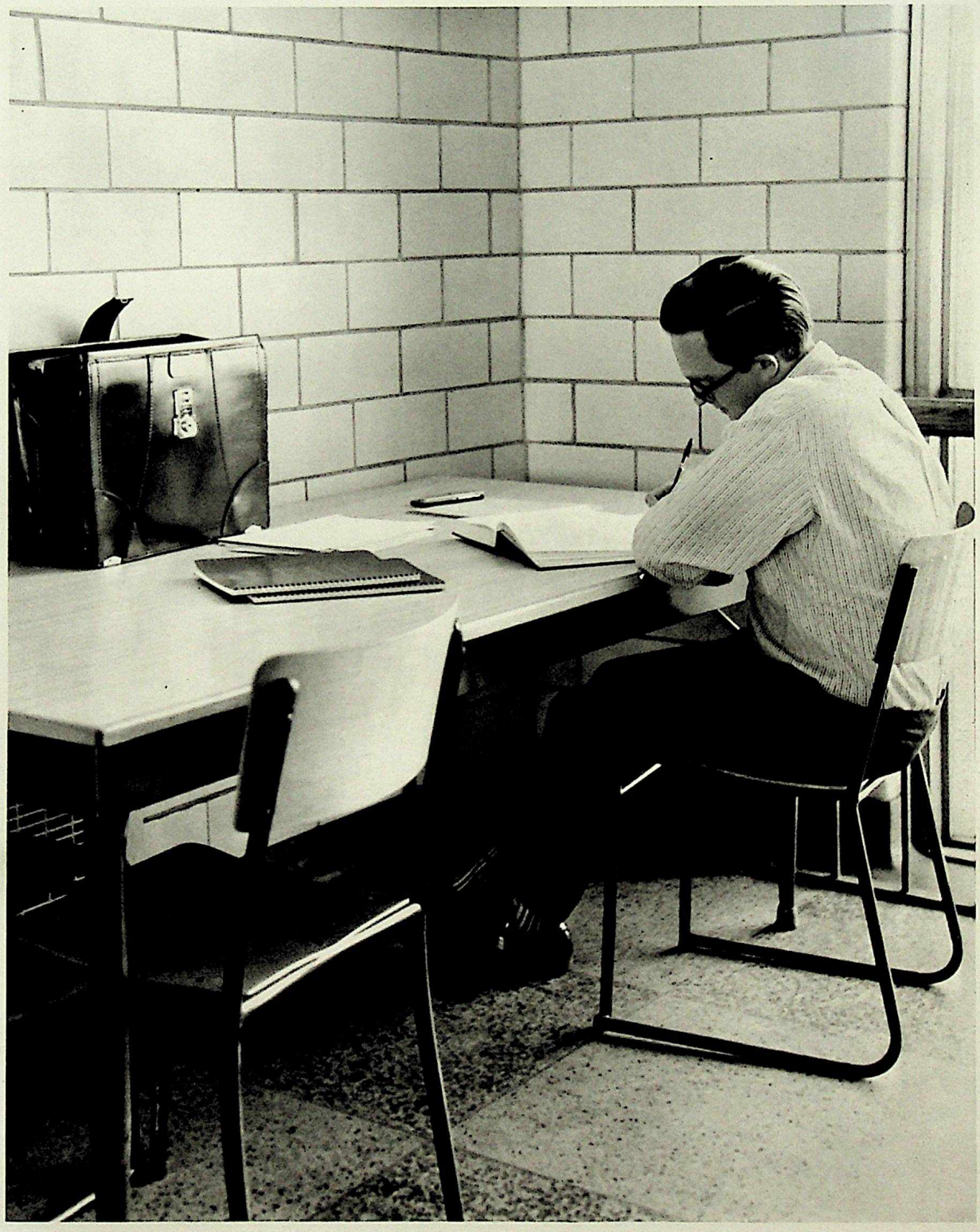

HER ACADEMIC LIFE....

HER FACILITIES....

HER ATHLETES....

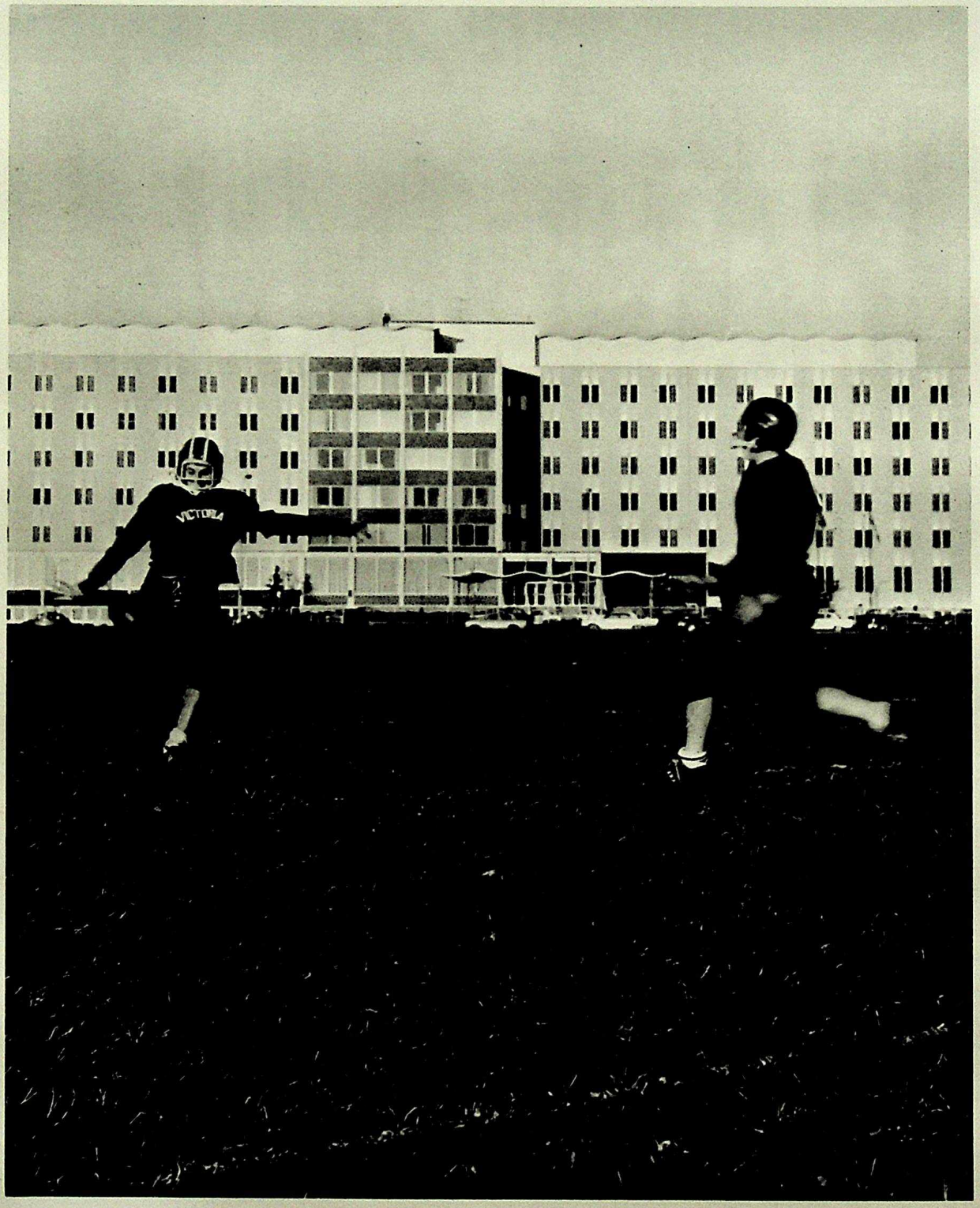

OUR PRINCIPAL'S MESSAGE

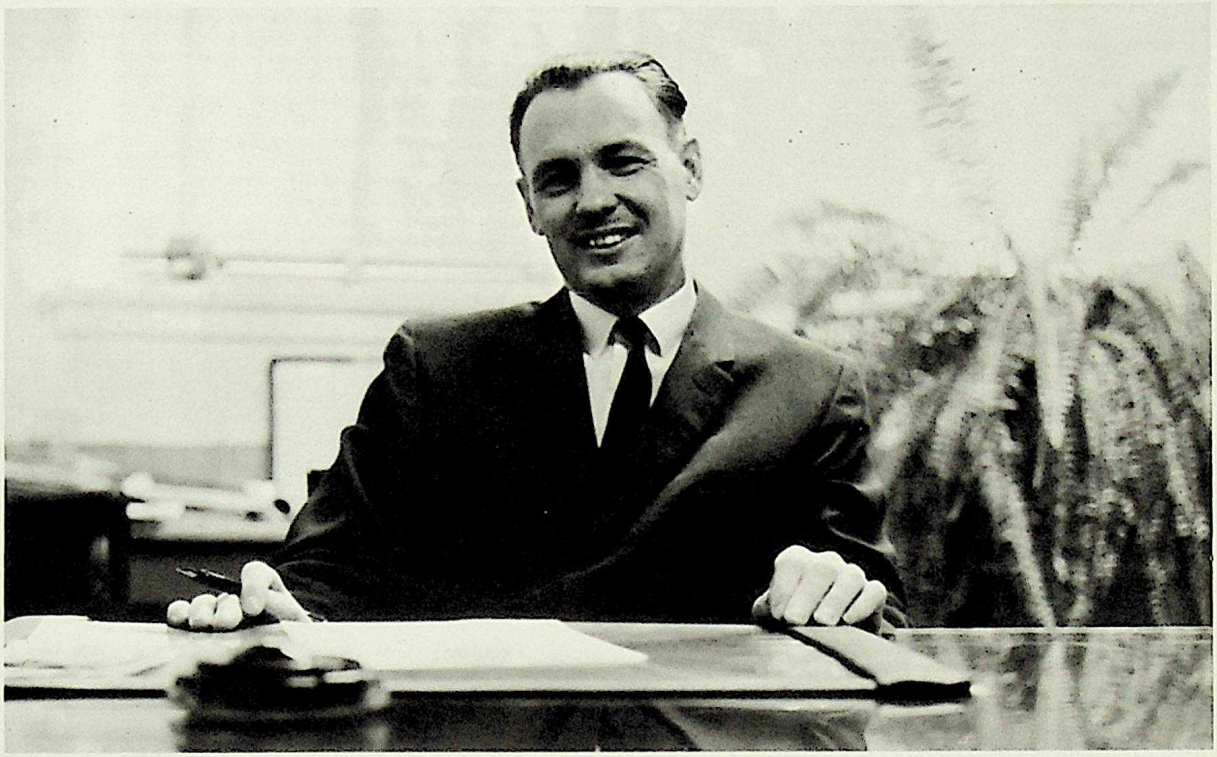

My congratulations to the Victorian staff and greetings to all.

As the year draws to a close I would like to examine some of the qualities which have impressed me at this school.

Our fine teachers and facilities have made possible an academic excellence which is the main justification for any school. The challenge of learning, the routine of homework and the strain of examinations are necessary requirements for the achievements of academic goals, and it is to those who fully use their abilities that the rewards of this world are accorded.

Society rules that certain standards of behavior are accepted by educated people, and that good conduct is an essential part of greatness. We have, therefore, established among our students standards of promptness, accuracy, dress, manners, and speech, as well as a respect for truth and self-discipline.

It is especially important that the qualities of friendliness and individualism are not lost in the pursuit of efficiency in a large school. A variety of clubs and services has provided an opportunity for each to find a place in the larger group. Student government, athletics, fine arts, counselling services, and especially considerate teachers and students have all played their part. "Nihil est tam populare quam bonitas" (Our Latin students would translate, "Nothing is so popular as kindness.") I firmly believe that this is the essence of school spirit.

"Four things a man must learn to do
If he would make his record true:
To think without confusion clearly;
To love his fellow men sincerely;
To act from honest motives purely:
To trust in God and Heaven securely."

I am sincerely proud that my staff and students excel in those qualities which are a measure of greatness.

A fond farewell to those who leave --go forth, confident in the knowledge that you are a "Vicite!"

IN MEMORIAM

MISS I. G. SEMANS

The death of Miss I. G. Semans on July 28, 1964 saddened staff and students at Victoria Composite. Miss Seamans was a distinguished scholar. She attended Columbia and Saskatchewan Universities. She obtained degrees of B. A., B. D. and M. A.

She was a member of the English Department at Victoria. Her illness was long and painful and her loss is deeply felt.

"Yet a little sleep, a little slumber,
A little folding of the hands to sleep."

PROVERBS 24:33

They have done mankind service,
and this is due to patience,
wisdom and thought.

-Sir Isaac Newton

Staff

Voigt

MR. C. S. WILKIE
B. Ed., M. Ed.
PRINCIPAL
Grade XII Boys'
Co-ordinator

MR. W. O. MC LEAN
B. A., M. A.
First Assistant
Grade X Co-ordinator

ADMINISTRATION

MR. F. TERRIFF
B. Ed., M. Ed.
Second Assistant
Grade XI Co-ordinator

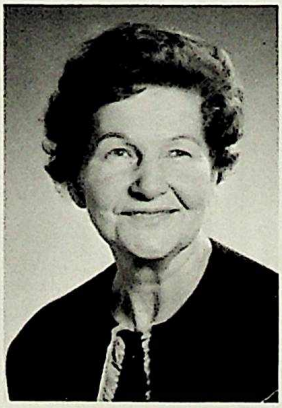

MISS A. LENT
B. Sc., M. A. M. Ed.
Dean of Girls
Grade XII Girls'
Co-ordinator

MR. E. J. AFAGANIS
B. Sc., B. Ed.

MR. J. F. BADNER
B. Sc., M. Sc.

MR. J. W. BAKER
B. Ed. (P. E.)

MRS. S. BIRO
B. Ed.

MR. V. BRISTOW

MR. A. R. BROWN
B. A., M. A.

MR. G. H. CASTER
M. Sc.

MR. B. CHRUSCH
B. Sc., B. Ed.

MR. A. J. DAWSON
B. Sc., M. A. in Ed.

MRS. M. DELANY
B. Sc., B. Ed.

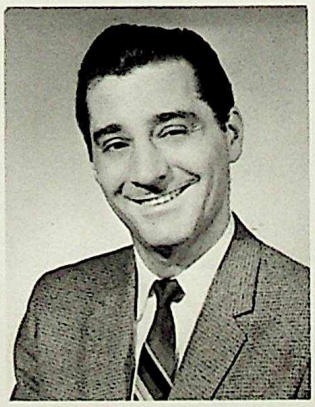

MR. E. A. DeMARCO
M. Mus.

MR. B. DEMERIEZ
B. Ed., B. P. E.

MR. E. S. DOLINSKY
B. Sc.

MR. E. R. DRIEDGER
B. Ed.

MR. K. GLEN
B. Sc., B. Ed.

MISS M. GRANT
B. Sc., B. Ed.

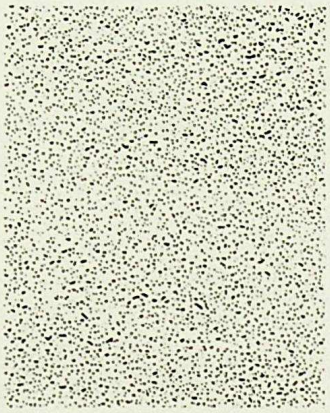

MRS. L. HARKER
B. Ed.

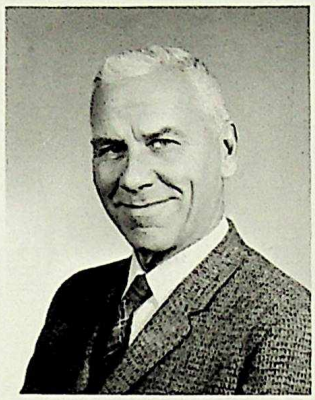

MR. J. E. HOLDITCH
M. Sc., B. Sc.

MISS A. HOLLEY

Mr. E. E. HUNT
B. A., M. A.

MISS M. JOHNSTON
B. A.

MISS S. KIRSTEIN
B. Ed.

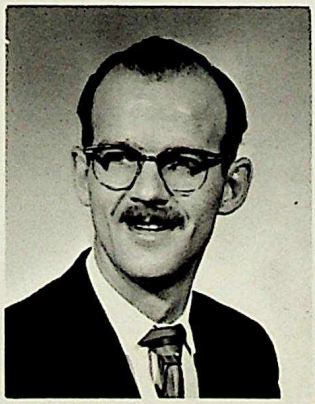

MR. F. M. KLASSEN
B. Sc., B. A., B. Ed.

MRS. A. KOPS
B. A., B. Ed.

MR. W. E. KOSTASH
B. Comm., M. Ed.

MRS. B. L. LAMBERT
B. A., M. A.

MISS J. LEARMONTH
B. A.

MR. R. LOPATKA
B. A., B. Ed.

MISS E. C. MATTHEWS
B. A.

MRS. E. MC CALLUM
B. A., B. L. Sc., (Lib.)

MISS C. MC KINLAY
B. A., M. A.

MISS M. E. MC LAGGAN
B. Sc., B. Sc.

MISS R. MC LAGGAN
B. A., B. Ed.

MR. J. E. MILNER
B. Ed.

MR. E. T. NEPSTAD
B. Ed., B. A.

MR. B. L. NERING
B. Sc. (Zoology)

MISS M. NIEWCHAS
B. P. E.

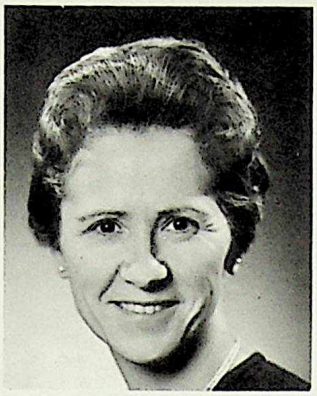

MRS. F. PELECH

MR. N. POOHKAY
B. A., B. Ed.

MR. J. C. POWELL
B. A., M. Ed.

MR. J. A. PROUDFOOT
B. A.

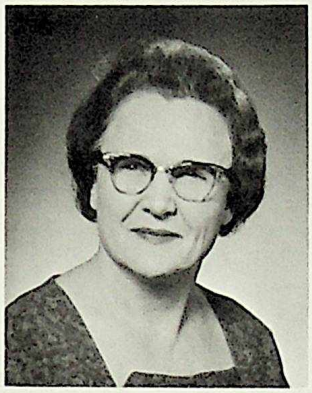

MRS. L. ROBINSON

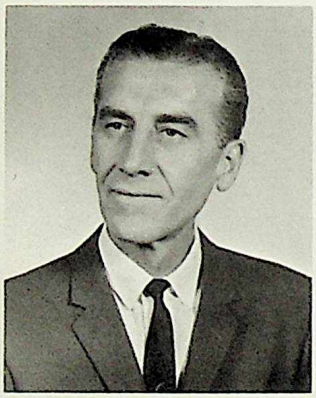

MR. H. P. ROSS
B. Sc., B. Ed.

MRS. E. SCHNEIDER
B. Ed.

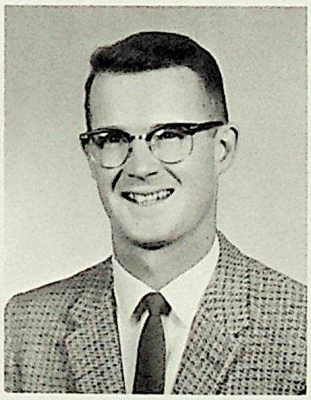

MR. R. W. SHEPPARD
B. Ed., B. A.

MISS K. STELCK
B. A.

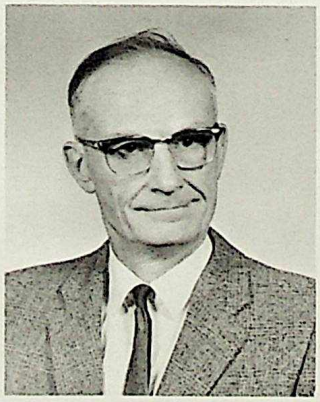

MR. G. A. TAYLOR
B. A., B. Ed.

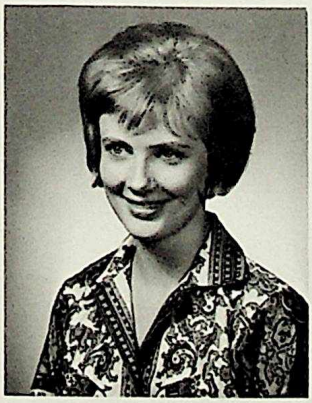

MRS. D. VASSOS
B. Sc. (Home Ec.)

MR. R. WEBB
B. Ed.

OFFICE STAFF

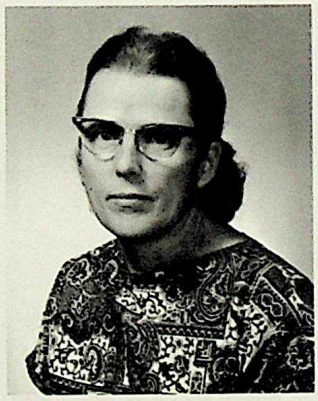

MRS. B. PFANNMULLER

MRS. D. POULSOM

MRS. R. SOLEY

MRS. M. THOMAS

MRS. B. BOWEN
Librarian

MRS. J. LISCUM
Cafeteria

FROSH COURT

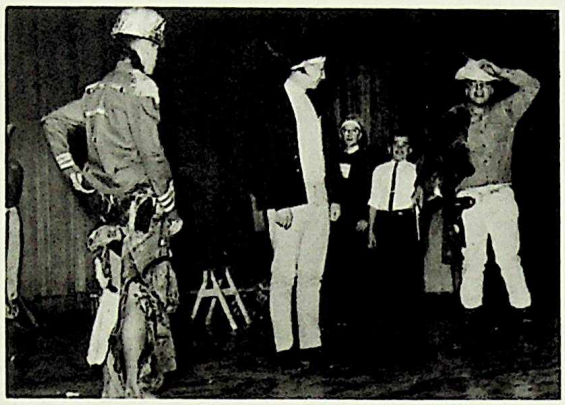

Aha!

Bend and stretch

Tiptoe thro' the tulips

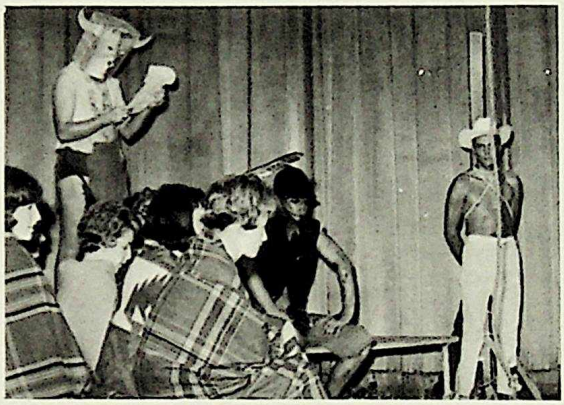

Next on the list.....

Don't shoot! Don't shoot!

Smile! You're on
Candid Camera

Catch then, the transient hour,
young scholar,
Improve each moment as it flies;
Catch then, great Wisdom's word,
young learner,
On you tomorrow's sun will rise.

-Samuel Johnson

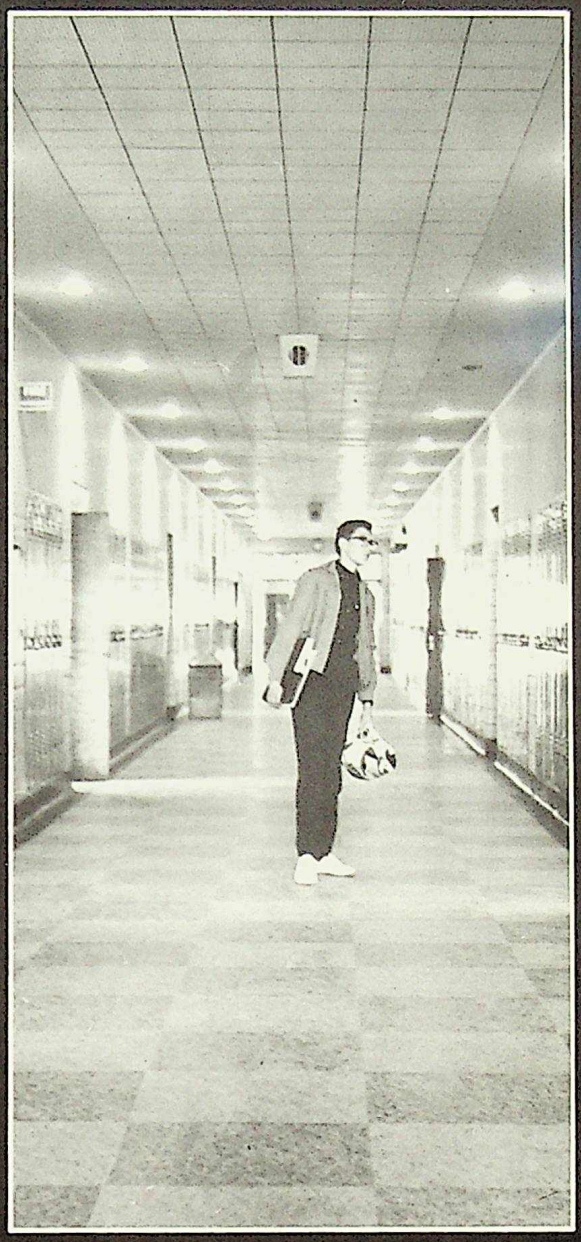

Grade 10

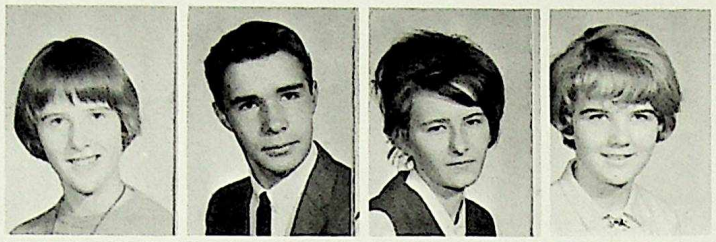

ADRIAN, Christine
ALBISTON, Bill
ALEXANDER, Valerie
ALEXANDROPOULOS, Alexandra

ALLERSLER, Brenda
ALLISON, Jean
ALTSHULER, Manuel
ANDERSON, Andrew

ANDERSON, Axel
ANDERSON, Wade
ANDRE, Jutta
ANDREW, Gordon

ANDREWS, Stuart
MAKRIS, Aristides
ARMIER, Joerg
ARMSTRONG, Valerie

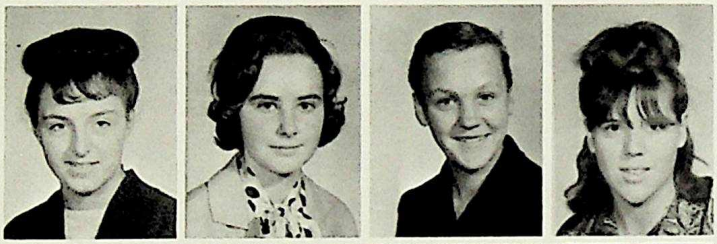

ARNDT, Valerie
ARNOTT, Pat
ASPESLET, Ethel
AUGER, Janice

BABBEL, Wolfgang
BAINE, Linda
BANTON, Allan
BARR, Susan

BARTON, Stuart
BAUDAIS, Rick
BAXTER, Linda
BEANE, Barbara

BEATTIE, Jack
BEDFORD, Sharon
BEECHEY, Florence
BELLMAN, Gloria

BELLMAN, Lloy
BLACK, Shelley
BLIAULT, Barbara
BLOCK, Lorna

BOIK, Nina
BONENFANT, Darryl
BORCHERT, Rick
BORTNICK, Bernice

BOUDREAU, Joe
BOWEN, Mike
BRANDT, Erwin
BREITKREUZ, Marlene

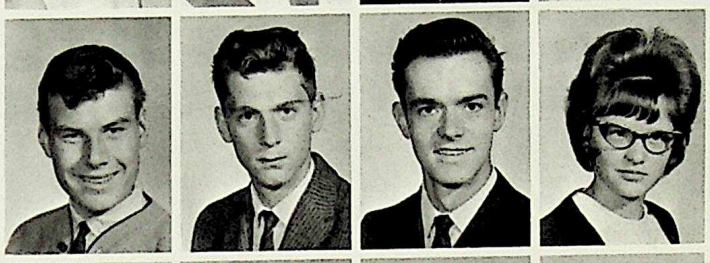

BREWSTER, Susan
BRIGGS, Marion
BROADRIBB, Dee
BRODIE, Bob

BROOKS, Bob
BROWNING, Linda
BURTON, Val
BUKER, Beverley

BULL, Janet
BURGESS, Brenda
BURGESS, Harold
BURNS, Bryan

BUSENIUS, Bryan
BUSENIUS, Shirley
BUTLIN, Doug
CALLSEN, Ruth

CANN, Dennis
CARCOUX, Eric
CASE, Derek
CEBULIAK, Dennis

CHASE, Doug
CHERNICHAN, Hazel
CHICHAK, Pat
CHOW, Alfred

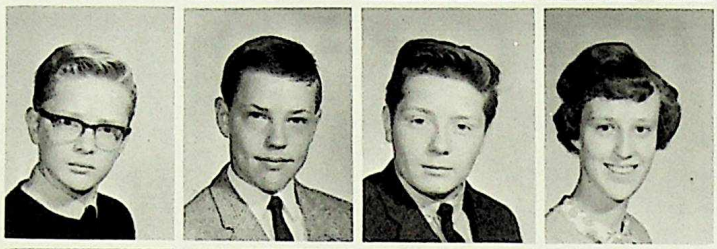

CHRISTIANSON, Ted
COCKERELL, Mike
COFFEY, Jerry
COLLINGWOOD, Anne

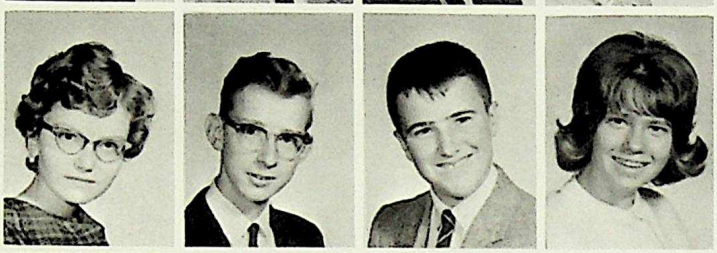

COLQUHOUN, Linda
COPPER, Herbert
COPELAND, Richard
CROWLE, Marlene

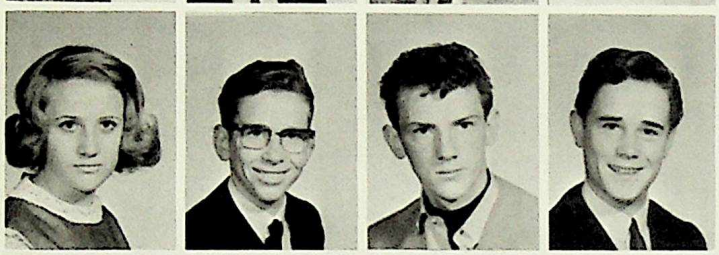

CROWLE, Sharon
CUMMINGS, Gary
CUMMINGS, Larry
CUTHIELL, Richard

DAVIDSON, Bob
DAVIDSON, Bruce
DBERHEIDEN, Dagmar
DEAGLE, Shannon

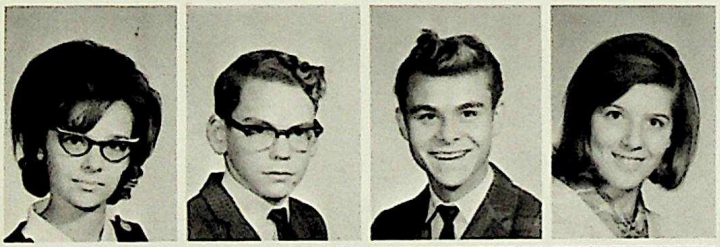

DMYTERKO, Dianne
DOCHERTY, Neil
DOEHRING, Hans
DOMBROSKY, Janice

DOUGLAS, Faye
DOWNEY, Judy
DRONYK, Levi
DUB, Judy

DUBOSKI, Brent
DUNCAN, Carolyn
DUNNE, Dana
DUTERTRE, Sharon

DYKES, Peter
EASTON, David
EBERT, Rick
EDMUNDS, Marilyn

EGERT, Larry
ELICKSEN, Norman
EMES, Janice
ERBAN, Birgitte

ESTRIN, Bermie
EWANYK, Leonard
FARKASDI, Steve
FARRELL, Robert

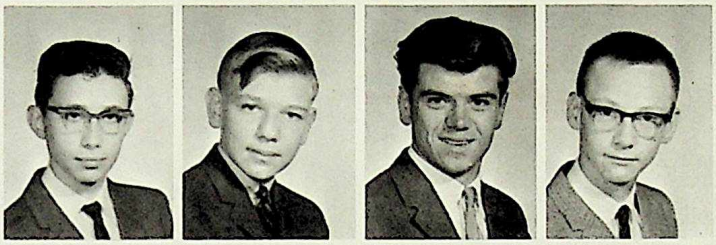

FERGUSON, David
FITZ, Edith
FLEMING, Angel
FORD, Dawne

FRASER, Dale
FRENCH, Donna
GABERT, Judy
GALUSHA, Ralph

GARDNER, Duncan
GARDNER, Tom
GEE, Janice
GEE, Jim

GILLARD, Wayne
GILLETT, Terry
GINGARA, Wendy
GOERTZ, Steve

GOLDA, Richard
GOODWIN, Jim
GORDASHKO, Don
GOSELWITZ, Gerd

GRAMS, Darrell
GRAMS, Wayne
GRAY, Leslie
GRAY, Marilyn

GROOT, Don
GROVE, Till
GROVES, Stan
GUHL, Elsie

GUNN, Dianne
GUTSCHE, Gudrun
HADEL, Dorothy
HAMPSHIRE, Donna

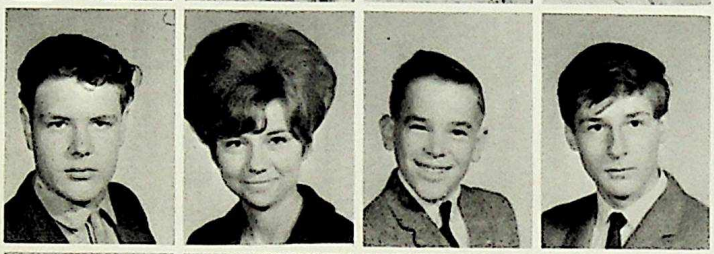

HANNA, Robin
HARASIM, Linda
HARCUS, Brian
HARKE, Colin

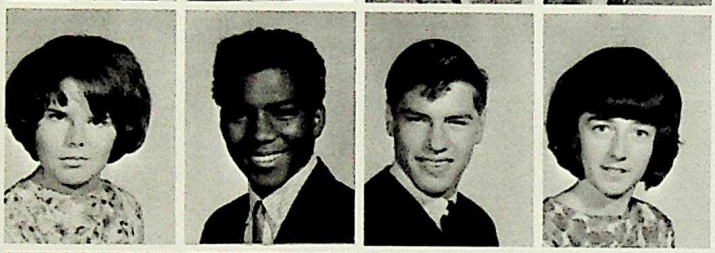

HARRIS, Juoy
HARRISON, Edward
HARRISON, Gary
HARVEY, Terry

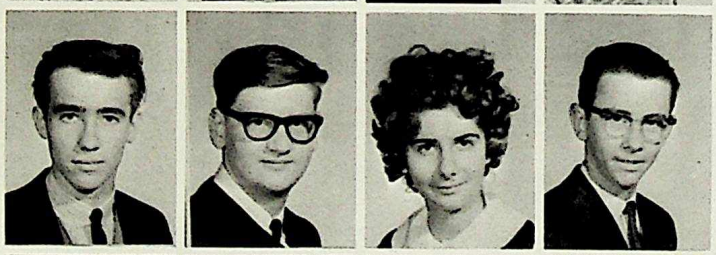

HAWRYLUK, Brian
HEINZE, Horst
HENDERSON, Wendy
HEWITT, Bob

HIDSON, Edward
HILL, Cameron
HILL, Jim
HOKIRO, Grace

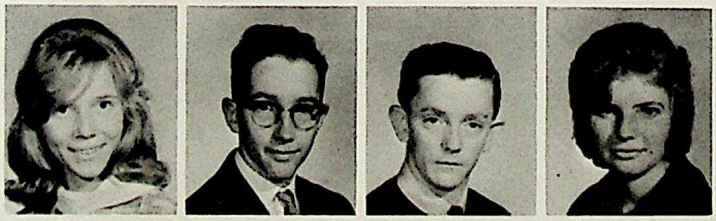

HOOPLE, Janna
HOUSTON, Lorne
HOWSON, Bill
HUFF, Gisela

HUNCHAK, Valerie
HUNT, Gayla
HUNTER, Sylva
HUNTLEY, Harold

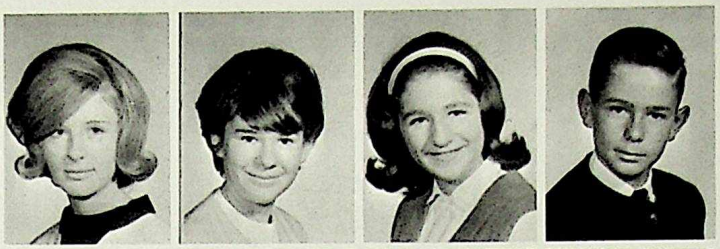

ILCZENKO, Panis
ILLENSER, Lore
IRVINE, Lorne
JANHSEN, Wayne

JANITEN, Ron
JANITEN, Wayne
JANKE, Elsie
JENSEN, Alice

JENSEN, Sonia
JERENIUK, Bohdan
JOHNSON, Dwayne
JORGENSEN, George

KARPATSKY, Alice
KEELER, Brian
KEEN, Darlene
KEIR, Keith

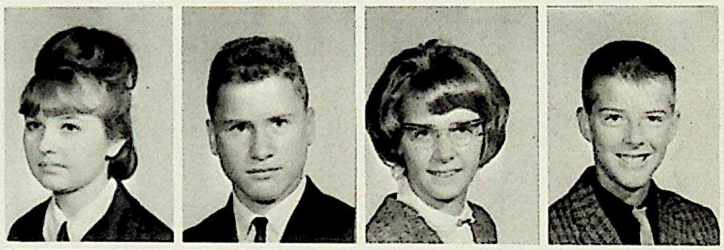

KENNEDY, Terry
KERR, Margaret
KEULING, Marianne
KIMMERLY, Bill

KING, John
KIRK, Danny
KLECKNER, Bill
KOSE, Heidrun

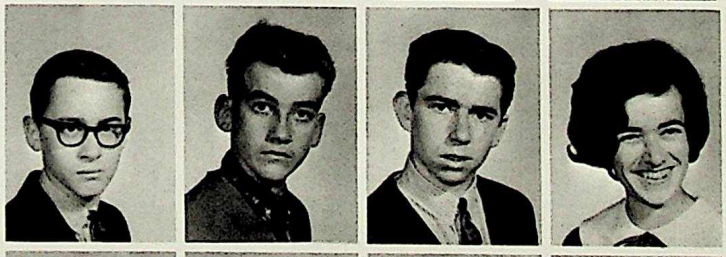

KNOTSON, Karen
KORNELSEN, Keith
KOSINSKI, Carol
KOWAL, Susan

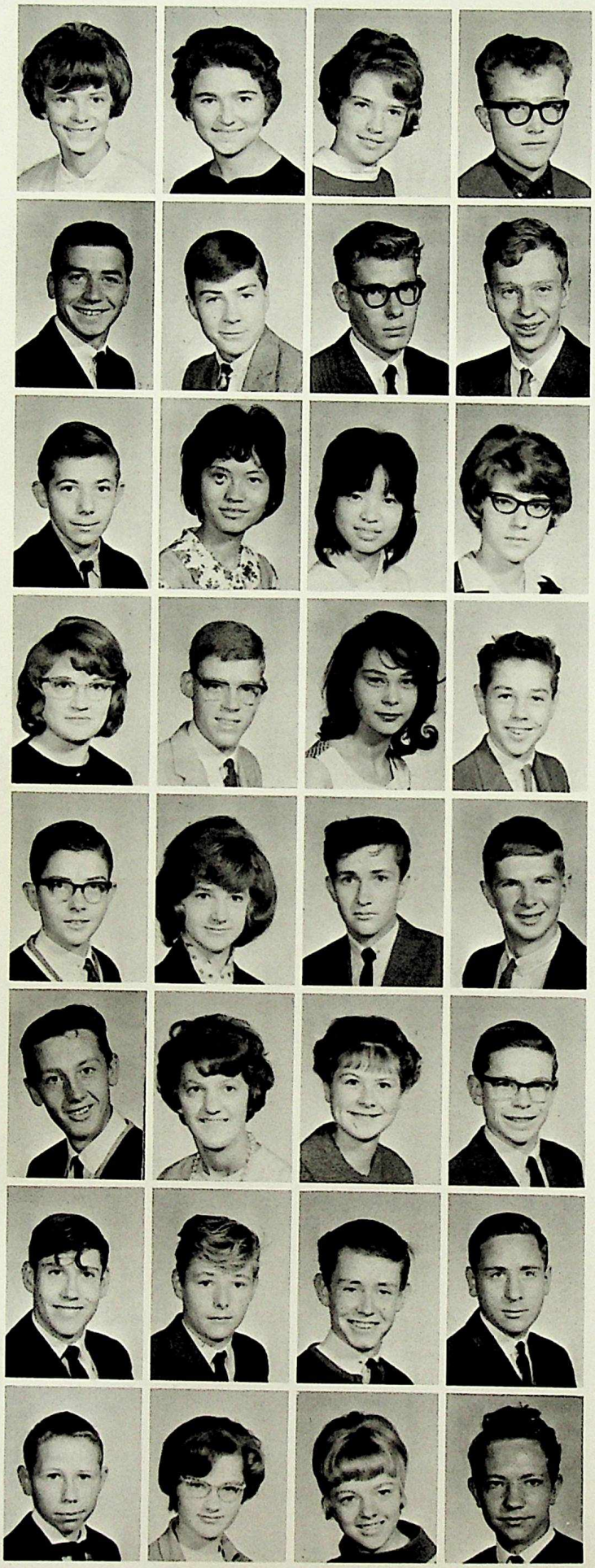

KRAYCHY, Dianne
KREBS, Ann
KROSHEWSKY, Connie
KUBSCH, Wolf

KUMP, Bill
KUSSASKY, Gary
LAGORE, Stanley
LAMBERT, Paul

LAWSON, Bob
LEE, Betty
LEE, Shirley
LEVI, Annelore

LIESKE, Rose
LINDSAY, Bill
LINDSAY, Linda
LINEHAM, Tom

LINMAN, David
LOFTS, Karen
LONEY, Reg
LOVATT, Jim

LOYER, Mike
LUECK, Hilda
LUNDQUIST, Carol
LUNDY, Dick

LUST, Bill
MAC DONALD, Garry
MAC GREGOR, Rob
MAC KAY, Bill

MAC KAY, Dave
MAC KEAGE, Mary
MAC LENNAN, Bonnie
MAC NEILL, Allen

MAGEE, Elinor
MAGNUSON, Larry
MAH, Jean
MALANCHUK, Terry

MALONEY, Jean
MANDRUSIAK, Virginia
MANN, Greg
MANSELL, Gordon

MANSELL, Jim
MARSHALL, Brian
MARSON, Dale
MATLOCK, Bill

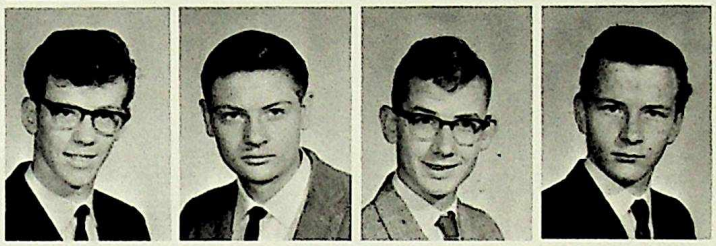

MATLOCK, Juanita
MATZEN, Marg
MC CARTHY, Lorene
MC CONAGHIE, Terry

MC CORMICK, Sheila
MC CULLOH, Peter
MC EWEN, Jack
MC LEOD, Colleen

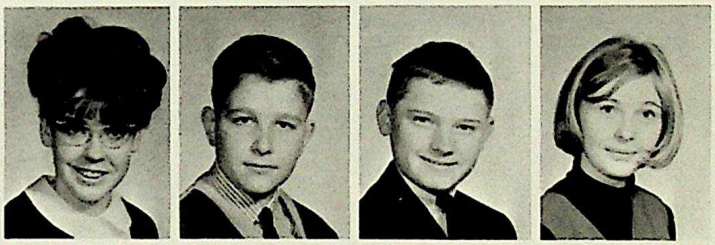

MC LEOD, Dave
MC MILLAN, Dawn
MC NEICE, Lois
MC PHERSON, Donald

MEDISKY, Judy
MEGLEY, Marilyn
MEURIN, David
MICHAUS, Darlene

MIDDLETON, Jack
MILLER, Bob
MILLSON, John
MILTON, Allan

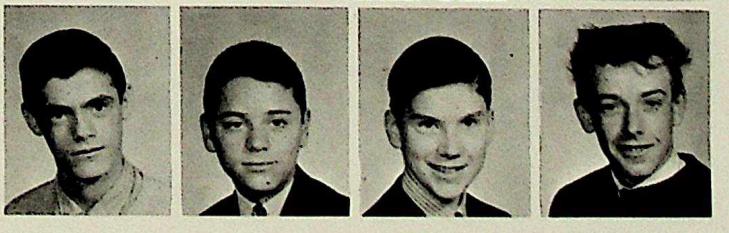

MITCHELL, Dave
MOERMAN, Murray
MOLGAARD, Dennis
MOLNAR, Emoke

MONROE, Kathy
MOON, Heather
MORGAN, James
MORGAN, Lynn

MORRIS, Ross
MORTON, Marilyn
MUNDORF, Lem
MURRAY, Doug

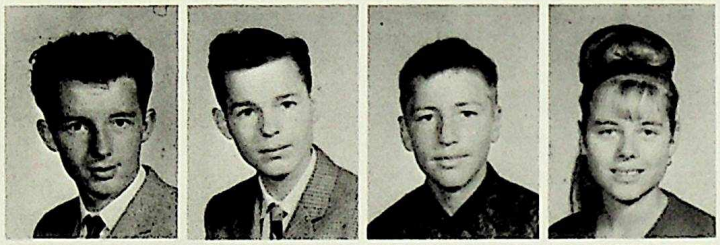

MURRAY, George
NAGOWSKI, Hans
NAUTA, Andrew
NEALE, Pam

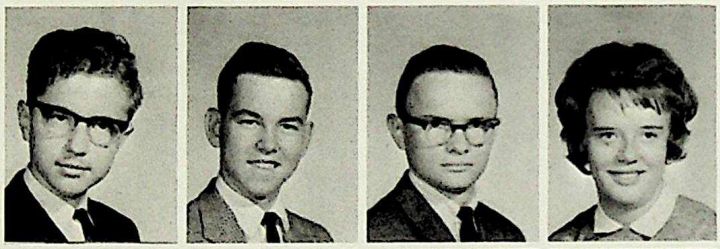

NEWMAN, William
NILES, Ron
NISH, Brian
NOBBS, Janet

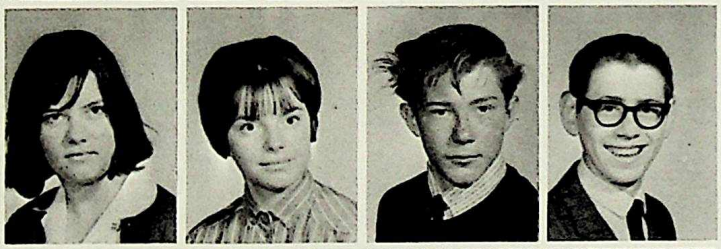

NUNN, Ardelle
NYSTROM, Beverly
OBERG, Dennis
OLSEN, Melvin

OLSEN, Nels
OLSON, Audrey
OPELKA, Doris
ORCHUK, Len

ORDGE, Albert
ORGILL, Steve
PANTELIUK, Evelyn
PANTEN, Christiane

PARSONS, Jim
PATTERSON, Bonnie
PAUL, Sharon
PAWLIUK, Donna

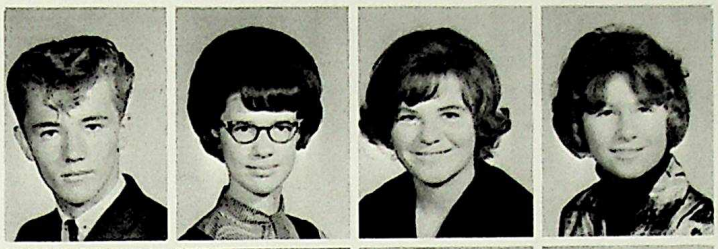

PEACHEY, Jim
PERRY, Barry
PHILIPPIDES, Bill
PHILLIPS, Bob

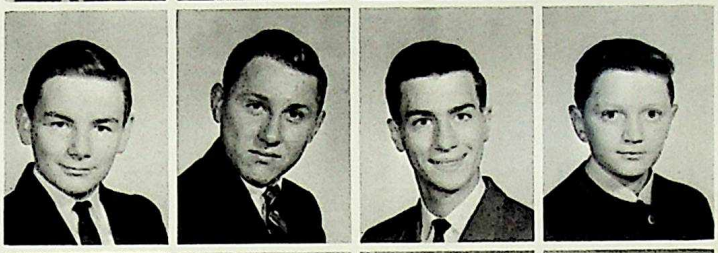

POCHA, Wayne
POETKER, Sharon
POLICELLA, Elena
POLLOCK, Linda

PONECH, Dave
POOLE, Judy
POZNASKY, Victor
PRATT, Barbara

PROSSER, Cheryl
PYRCZ, Karen
QUAST, Helmut
QUILLEY, Lesley

RABICK, Joan
RAE, Don
RAMSAY, Leslie
RAWLUK, Brian

RAYMOND, Barbara
REED, Joan
REEKIE, David
REEMS, Hank

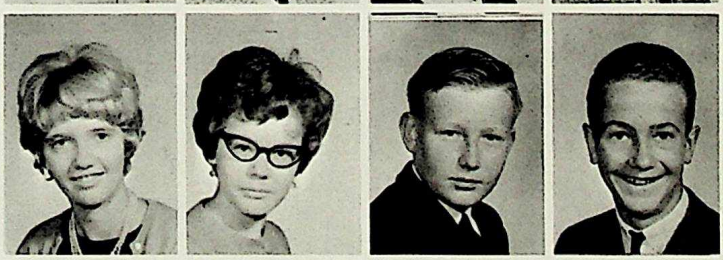

REGIER, Jim
REID, Brian
REID, Joanne
REID, Linda

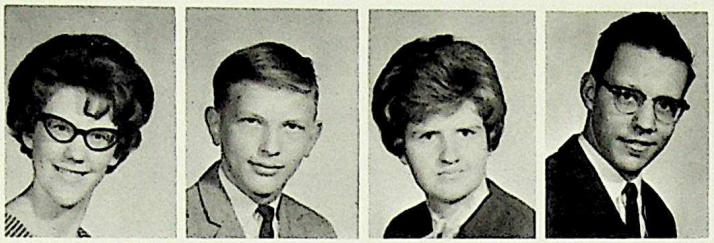

RELF, Linda
REMUS, Kurt
RENDALL, Nancy
RESLER, Leon

RIDER, Ron
RIEHL, Duane
RINTOUL, Mike
ROBB, Carolyn

ROBINSON, Bette
RODNUNSKY, Reva
ROTH, Jorg
ROY, Phyllis

ROYCE, Bonnie
RUBIN, Joyce
RURYK, Sharon
SADLER, Carolyn

SANDERMAN, Judy
SARUK, Richard
SAUTHUELL, Sharon
SCHAEFER, Marilyn

SCHAFER, Hardy
SCHLENER, Linda
SCHMIDT, Willi
SCHMITZ, Heinz

SCHULTZ, Iris
SCHULTZ, Karin
SCHWARZBERG, Jack
SCOTT, Donna

SEMBALIUK, Caroline
SEMEMIUK, Don
SEMENIUK, Bob
SEMOTIUK, Jimmy

SENTES, Jim
SEWARD, Dianne
SHALEN, Duane
SHAW, Jean

TRACEY, Shelagh
SHEWCHUK, Dianne
SHEWCHUK, Judy
SHURKO, Dennis

SIMMONS, Richard
SIMPSON, Beverly
SKEEL, Margaret
SKOWORODKO, Helen

SMITH, Don
SMITH, Heather
SMITH, Joan
SMITH, Marlene

SMITH, Mel
SNELL, Philip
SORENSON, Preston
SPITZMACHER, Emil

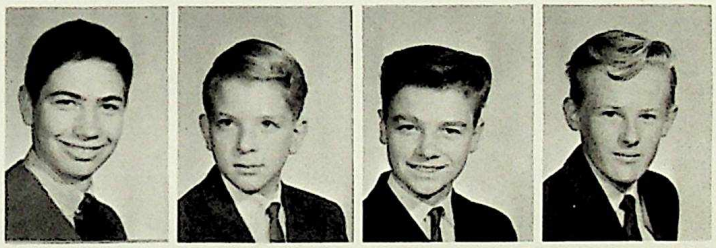

STANGER, Jim
STEIL, John
STEPHENS, Brian
ST. LAWRENCE, Roddy

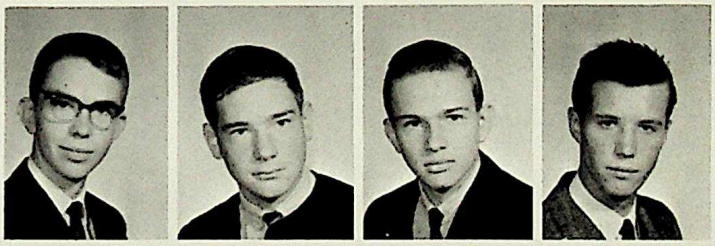

STOBIE, Bernie
STONE, Diane
STOBY, Susan
STOVER, Jack

STRIDE, Susan
SUBBARAO, Savithri
SYRENE, June
TENHAM, Nico

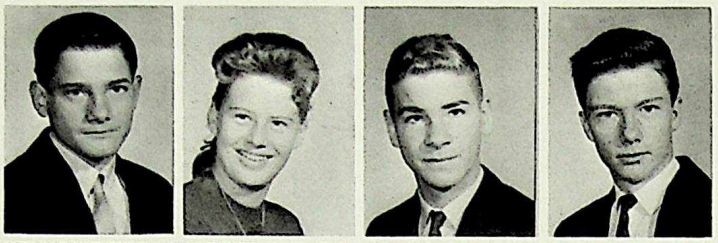

TETTERINGTON, Garry
THOMAS, Barbara
THOMAS, Jeff
THOMLISON, George

THORSEN, Pat
TIEMSTRA, Carolyn
TOMILSON, Tom
TURNINGA, Rebecca

UNDERWOOD, Richard
VAN BALLEGOOYEN, Jack
VANDAMENT, Valerie
VAN MEER, Valerie

VERENKA, Maryann
WADE, Douglas
WALDREN, Janet
WALKER, Lawrence

WALKER, Rose Mary
WALLER, Jack
WALLEWEIN, La Verne
WARNING, Ken

WARUNKIW, Mary-Ann
WATERS, Elaine
WATT, Jackie
WEAR, Eileen

WERSTIUK, Robert
WEST, Barbara
WIEMANN, Andy
WIERENGA, Jean

WIGHTMORE, David
WILCER, Helen
WILLIAMS, Doug
WILLIAMS, Gwen

WILLIAMSON, Julie
WILSON, Art
WILSON, Brian
WILSON, Eleanor

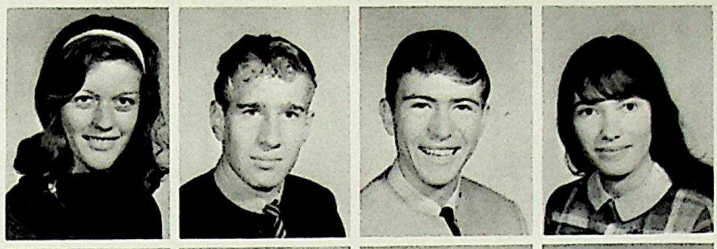

MANTHEI, Wolfgang
WONG, Billy
WONG, Bing
WONG, Jimmy

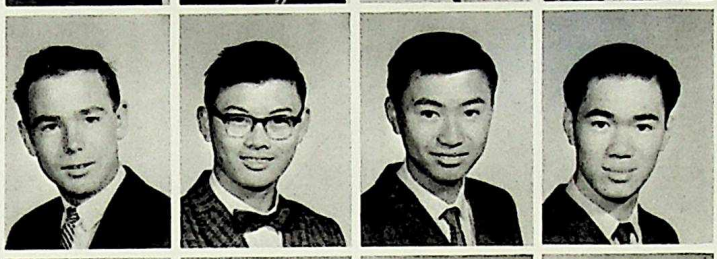

WOO, June
WOOD, Georgina
WOOD, Pamela
WORKMAN, Ernie

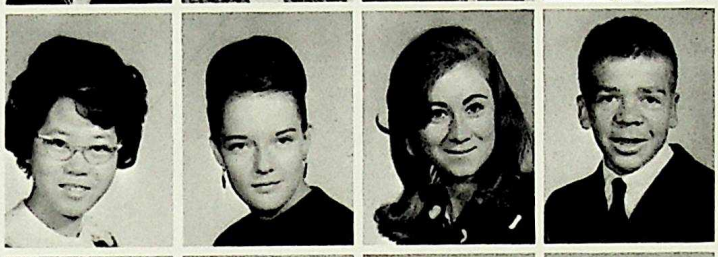

YARDLEY, Judy
LEUNG, Ying
YOST, Marlene
YOUNG, Kathy

MAGUSIAK, Zenon
ZIMMER, Albert
ZURAWELL, William

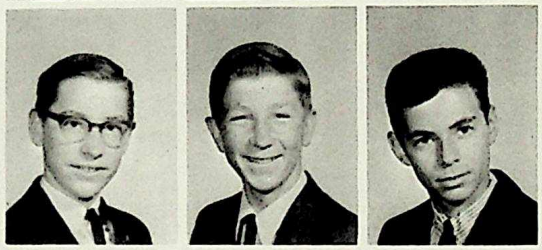

The five SENSES

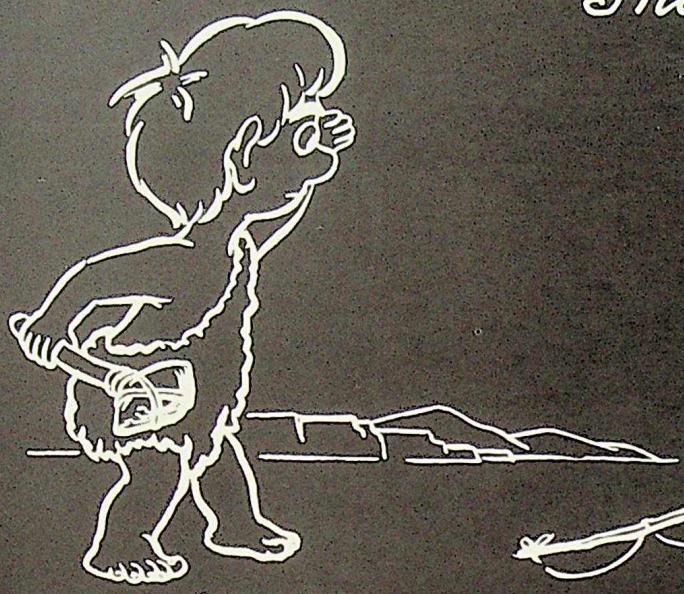

"SIGHT"

"HEARING"

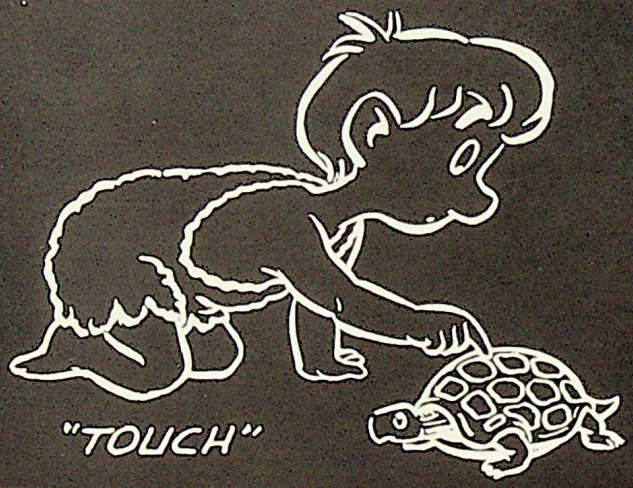

"TOUCH"

"SMELL"

"TASTE"

The great thing in this world is not so much where we are, but in what direction we are moving.

- Oliver Wendell Holmes

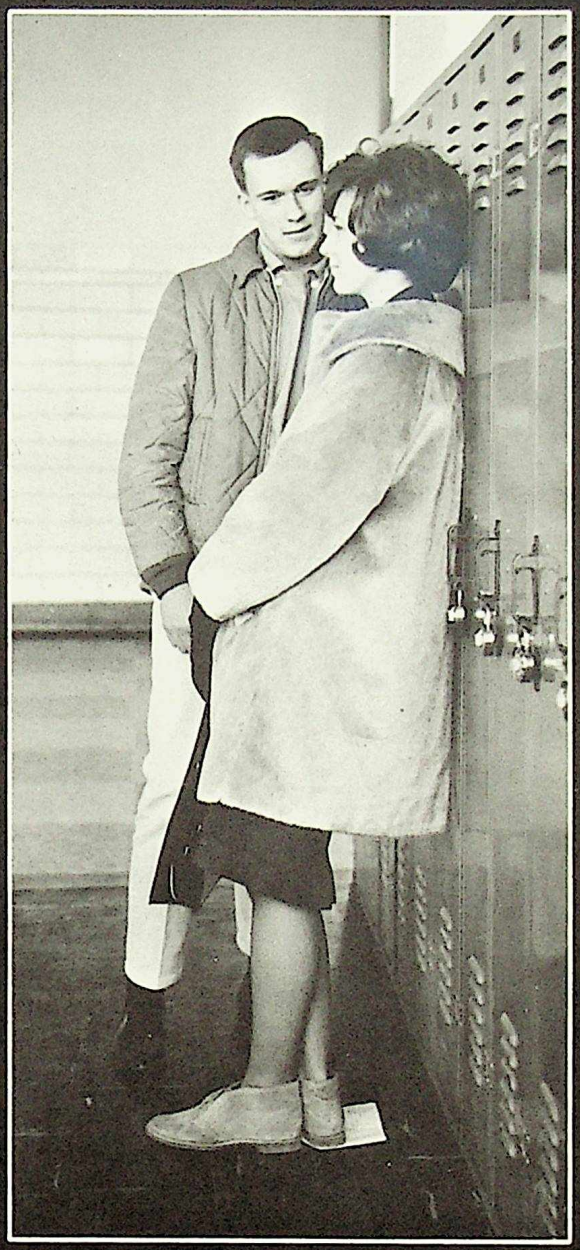

Grad 11

Vard

ALBISTON, Bob
ALEXANDROPOULOS, Sharon
ANDERSON, Pat
ASPESLET, Dianne

BADMINGTON, Margaret
BARD, Warren
BARRY, Wayne
BEANE, Bill

BEFUS, Dean
BENSON, Lynn
BECKMAN, Bert
BIRKHOLZ, Detlef

BLACKLOCK, Gaye
BLONAROWITZ, Charlotte
BLONAROWITZ, Daphne
BONEFANT, Jane

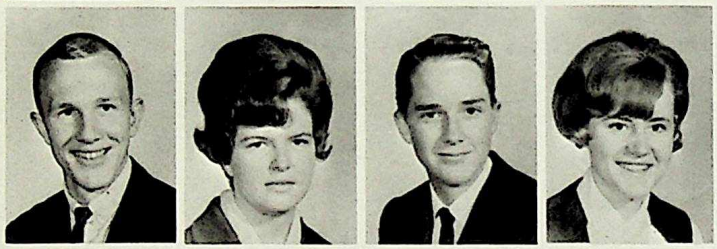

BOSCH, Henry
BRAY, Marge
BRAYBROOK, John
BROOKS, Joan

BROOMHALL, Bob
BROWNING, Betty
BREZEZICKI, Alex
BUCK, Wayne

BUDDE, Karl
BUKSA, Roy
CARR, Colleen
CANTY, Linda

CARSWELL, Dale
CHERNIAWSKY, Sonia
CHRISTENSEN, Mary
COLVILLE, Brenda

CONSTANT, Marion
COOKSON, Janis
CROPPER, Steve
CROSBY, Linda

CUNNINGHAM, Douglas
DAVIDSON, Linda
DAVIS, Arnold
DAWSON, Ray

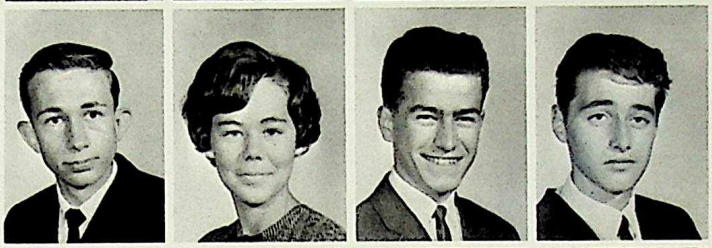

DICK, Norman
DIXON, Philip
DOLGOY, Len
DOWOSHAYA, Audrey

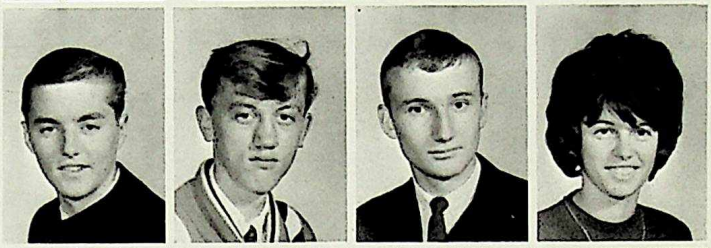

DRAKE, Sherrill
DREAVER, Ray
DREW, Darryl
DUBETA, Linda

DUERR, Klaus
EDGE, Joan
EGEDAAL, Ron
ELIAS, Mike

FARYNA, Myron
FLEMING, David
GILLIS, Jack
GOLD, Leonard

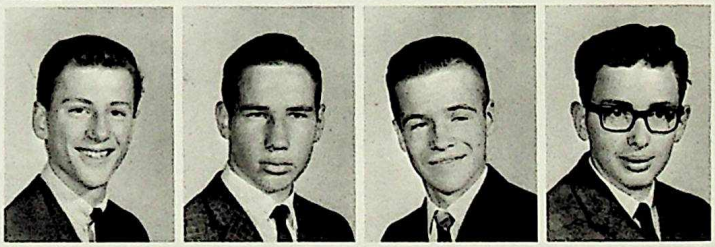

GOLUB, Judy
GOSELWITZ, Marlena
GREAVES, Lorne
GREEN, Richard

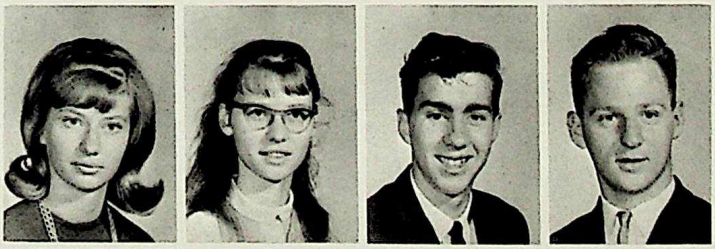

GREER, Lorna
GRYCAN, Gordon
GUNN, Ken
GURKE, George

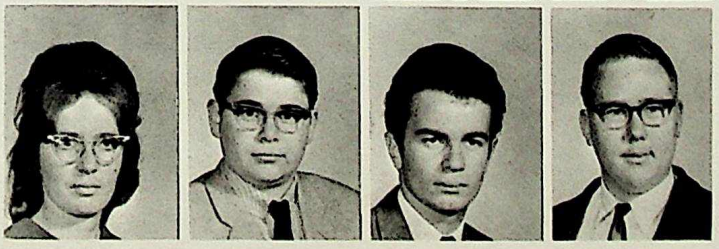

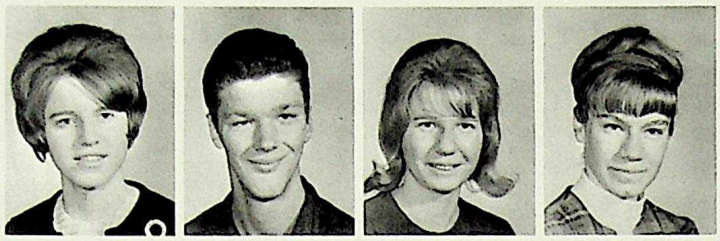

GUTHRIE, Lynne
HANSEN, David
HANSON, Sharon
HARDMAN, Laura

HARLAN, Bill
HARRIS, Charlie
HARRISON, Bev
HARSKAMP, Rina

HARVEY, Laraine
HAWKINS, Linda
HAWRYLUK, Iris
HELMUT, Fitz

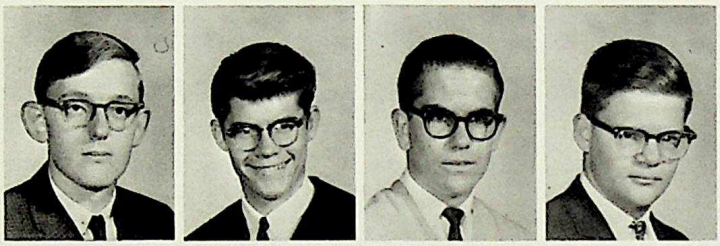

HENNINK, Paul
HEYWOOD, Dean
HODSDON, Kleeve
HOEKSTRA, Hendrik

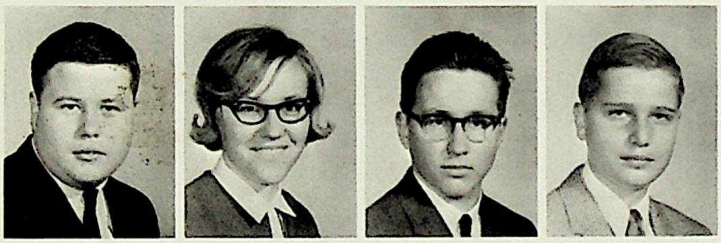

HONEY, Ivorval
HOROBEC, Mary
HUCULAK, Larry
IWANIUK, Dennis

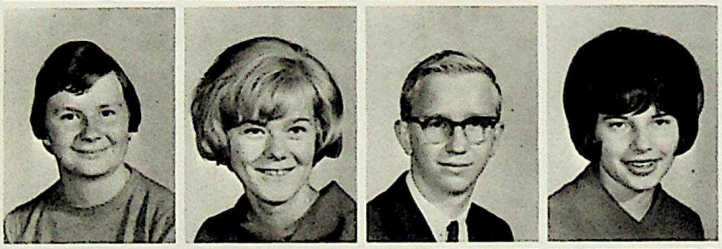

JACKLIN, Sue Anne
JACOBSEN, Lis
KANASEWICH, Barry
KARRAJA, Carol

KEANRS, Lee
KELLY, Bill
KERYCHUK, Linda
KESTNER, Jim

KILLIPS, Gary
KIRKLAND, Tim
KJOSNESS, Les
KOHUT, Judy

KOSTENUIK, Barbara
KOSTYNUK, Karen
KNIGHT, Darlene
KRAUSE, Beth

KROESE, Arnold
KUHTEY, Marilyn
KUZIK, Marlene
LAURIE, Doreen

LEFEVRE, Louise
LIESHOFF, William
LINDEN, Alex
LINK, Winona

LONG, Curtis
LONG, Stuart
LOVELL, Philip
LUPUL, Wayne

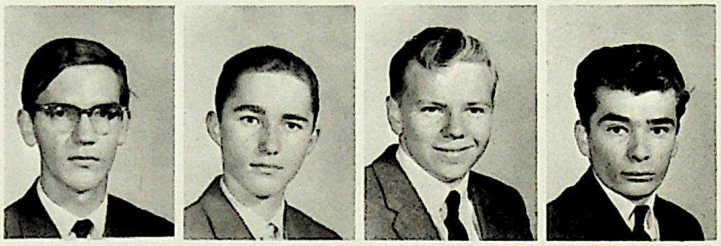

LUECK, Hanna
MacKECHNIE, Pam
MacPHEE, Ross
MAH, Dale

MAH, Henry
MAH, Picpo
MALOY, Gail
MALOWANY, Sharon

MAR, Wayne
MARTIN, Barry
MARTYN, Michelle
MASLEN, Dave

MASON, Wendy
MAYNES, Bill
McGARVEY, Marg
McLACHLAN, Kerry

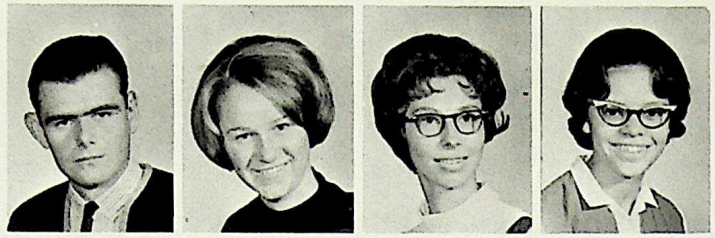

McLEOD, Ken
McQUEEN, Grace
McSKIMMINGS, Joan
MEADOWCROFT, Linda

MEADOWS, Al
MEIKLEJOHN, Marsha
MELNYCHUK, Allen
MELNYCHUK, Daria

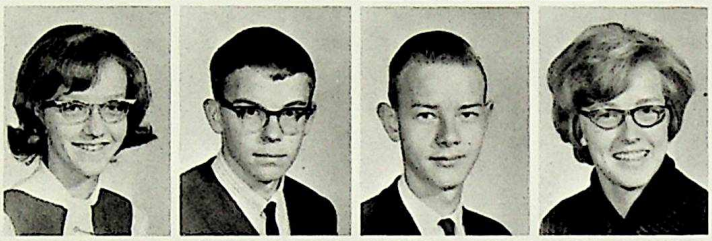

MELNYCHUK, Halia
MELNYK, Rick
MENTZ, Willi
MEYERS, Margaret

MILLER, Gerald
MILLS, Tom
MILLSON, Jan
MILNE, Andy

MIRICH, Milan
MORGAN, Norm
NEIFER, Terry
NELSON, Douglas

NELSON, Wayne
ORAM, Jim
OSTROWERCHA, Sandra
OXNER, Rick

PALENIUK, George
PALMER, Steve
PAPPE, April
PARKER, Melanie

PETERSON, Sandy
PHILLIPS, Betty Lou
PIETRZYK, Olga
PRENT, Marwina

PRESNIAK, Iris
RADOMSKY, Carol
RAE, Margot
READ, Blayne

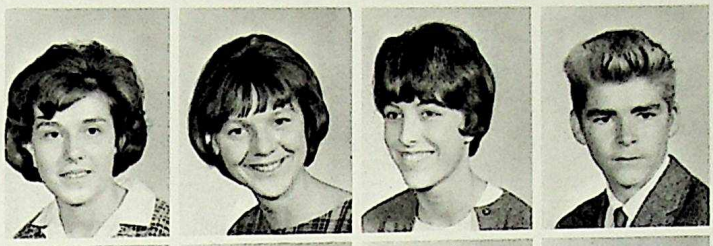

REPKA, Coral
RIEHL, Marion
RISKIN, Gerry
ROBERTS, Bruce

ROEBROCK, Pat
ROOMES, Jane
RUBIN, Virginia
RUEMPER, Doug

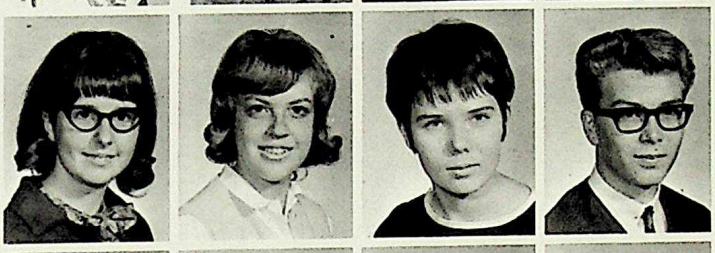

SALLS, Gordon
SARTORELLI, Carla
SCHAPF, Barbara
SCHOEMEYER, Bill

SCHOFIELD, George
SCHNABL, Drew
SENIUK, Natalia
SHANNON, Kerry

SHAPKA, Ron
SHARON, Bill
SHKROBOT, Elsie
SHORT, Sally

SINCLAIR, Doug
SITAR, George
SMITH, Dale
SNELL, Mary-Ann

SOHNLE, Ron
SOLOMON, Rosemarie
STARCHUK, Bob
STARCHUK, Gloria

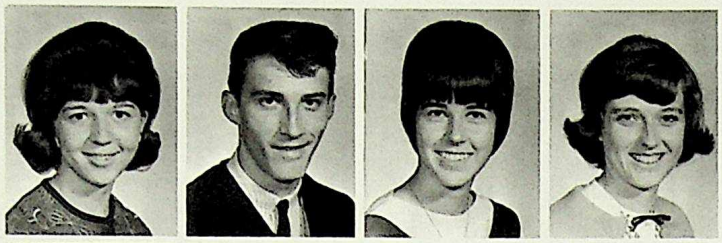

SIEWERT, Brenda
ST. LAURENT, Daryl
STOBY, Janet
STOLLERY, Carol

STOVEL, Ron
STRAHAN, Gail
SULYMA, Bob
SWIDINSKY, Randy

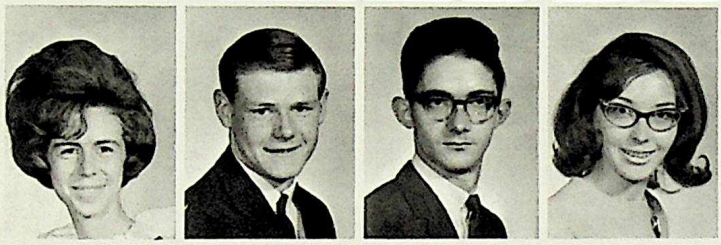

TATARNUIK, Linda
THOMAS-PETER, Chris
THOMPSON, Larry
THOMPSON, Pearl

TIDSBURY, Pat
TOMA, Maxine
TOMASOUSKY, Gertrude
TRUFYN, Don

TUCKER, Tona
TULLOCH, Lloyd
TURNBULL, Ken
TURNER, Karen

TURNER, Larra
TWIZELL, Bob
UCHMAN, Robert
VADDERZWAN, Keith

VALLENTGOED, John
VOIGT, Barbara
WADDINGTON, John
WALLEWEIN, Eloise

WALRATH, Ruth
WALTON, Linda
WANCHULAK, Gary
WARD, Dianna

WARD, Bill
WARR, Sandra
WASHBURN, Dorathy
WAWRYKO, Linda

WEAVER, Ann
WEBSTER, John
WEICHA, Lynne
WETSCH, Garry

WHALEN, Pat
WIBER, Cheryl
WILDE, Valerie
WILMOTT, Sam

WILSON, Ken
WONG, Henry
WOOD, Sandy
WOYTOVICZ, Jeanette

ZAVITZ, Grant
ZAVITZ, Ron
ZSCHEYGE, Karen

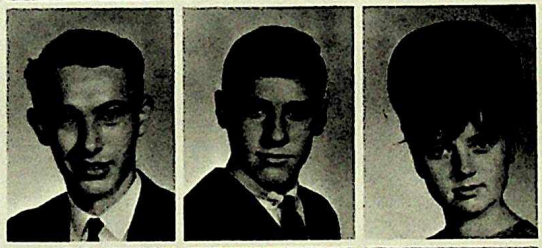

GRADE
X-XI
RETAKES

ANDREW, Phil
BRYSON, Spencer
BURGHARD, Linda
CHRIMES, Bob

DEAGLE, Shannon
DAVIES, Don
DUTERTRE, Sharon
KITTLE, Robert

KORINOWSKI, Gloria
LITEPLO, Ron
LUHL, Elsie
MASLEN, Noreen

McLEOD, Ron
OLIVER, Lorna
OSBORNE, Bev
SEMENIUK, Madeline

SHABAN, Jerry
SHUM, Diane
TODD, Vince
VON HARTEN, Marlies

WALDREN, Janet
BLOUIN, Dolores
BURTON, Val
CARLYLE, Cathy

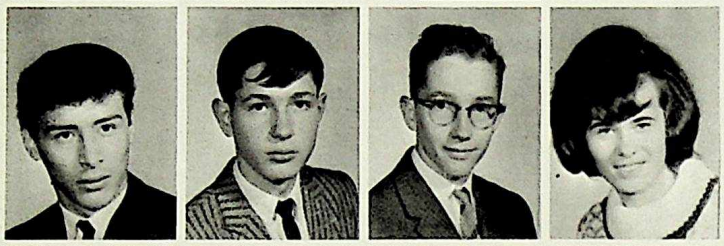

DREAVER, Ray
HELWING, Reinhard
HOUSTON, Lorne
KERYCHUK, Lynda

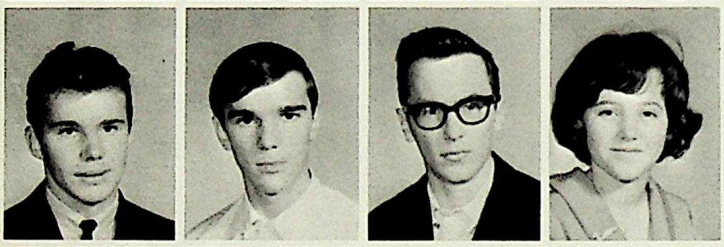

LABRENTZ, Ruben
MACIUK, Laurie
McFARLAND, Rod
MORRIS, Marsha

NICHOLS, Paul
OGINSKI, Luby
OBERHEIDEN, Dagmar
REID, Bette

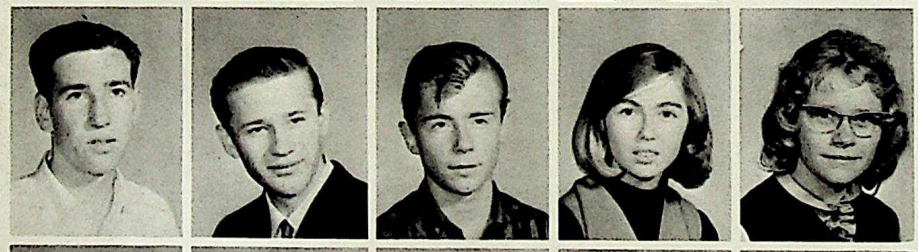

RYDER, Bryan
SCHNEIDER, Paul
SEIFERT, Martin
SNELL, Mary-Ann
SOUTHWELL, Sharon

SYLVESTER, Greg
TERRIFF, Wendy
THOMSON, Wendy
WARD, Dianna
WEBSTER, Janet

"Youth, with swift feet, walks onward in the way; the land of joy lies all before his eyes."

- Thomas Carlyle

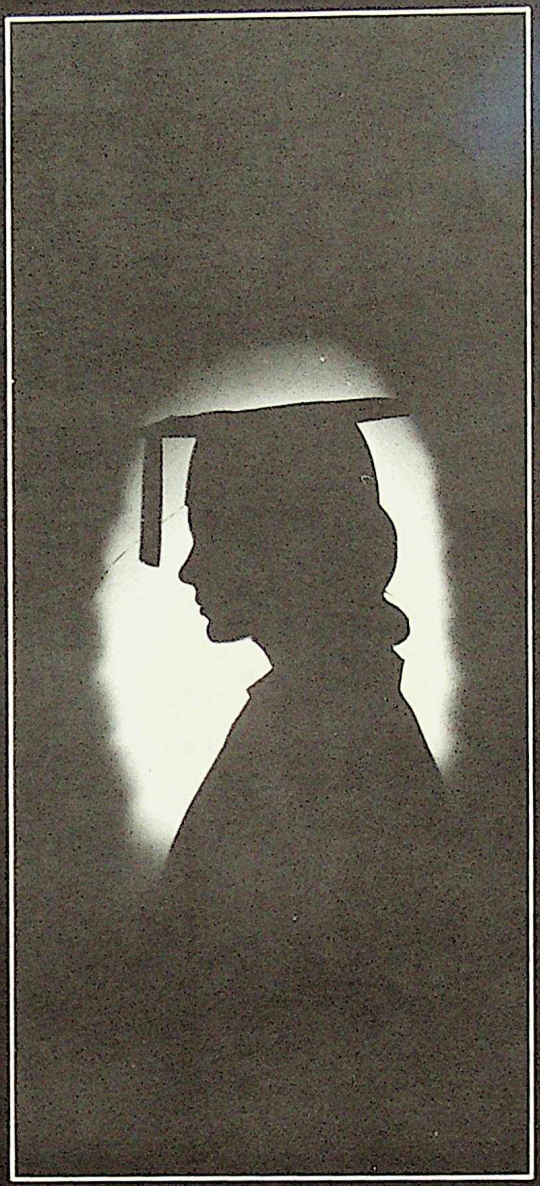

Grade 12

NON GRADS

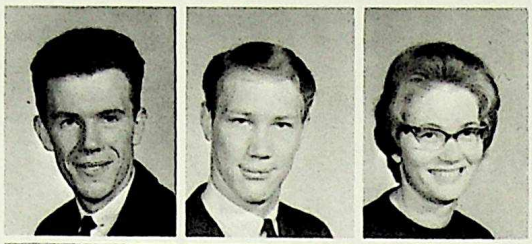

ADAMS, David
ANDERSON, John
ATKINSON, Marilyn

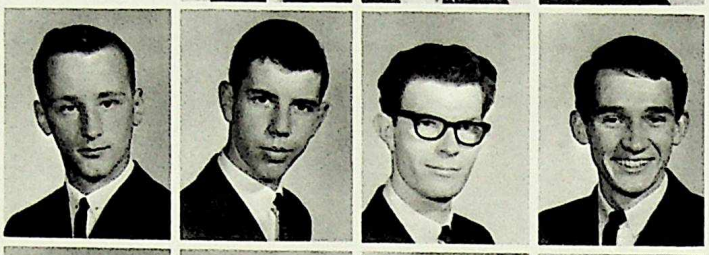

BAYRACK, Bill
BEATON, Murray
BEGG, Jim
BILLEY, Henry

BLINCH, Bob
BLOUIN, Dianne
BONNEMA, Jake
CARWELL, Bruce

CHORNEY, Ken
CLARK, Dave
CONSTANT, Carol
COOMBS, Jim

CROOKS, Bryan
CRUMB, Carol
DAWSON, John
DAVIE, Gloria

DRAKE, Bill
EDMUNDS, Bob
EIDICK, Flora
FINDLAY, Janet

FRASER, Neil
GARRIES, Gerry
GILMOUR, Glenda
GRANT, Wayne

HADLEY, Sharon
HARDEN, Alan
HARPOLD, Doug
HARWOOD, Eleanor

HEMBLING, Brian
HEWITT, Cheryl
HOCKADAY, Ted
HODSKINS, Carol

HODSDON, Gregory
HOLMGREN, Judy
HONEY, Wayne
HUMPHREY, Lindsay

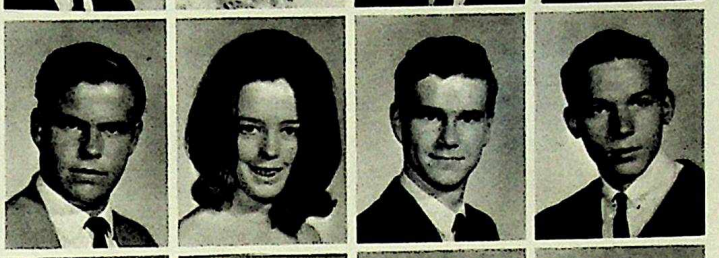

HUTCHINGS, Brian
IWANIUK, Tom
JAGOLDAS, Alex
KIRK, Harry

KLEPACK, Betty
KOCHANOWSKY, Terry
KOUALENKO, Jim
LANGKAMP, Eddy

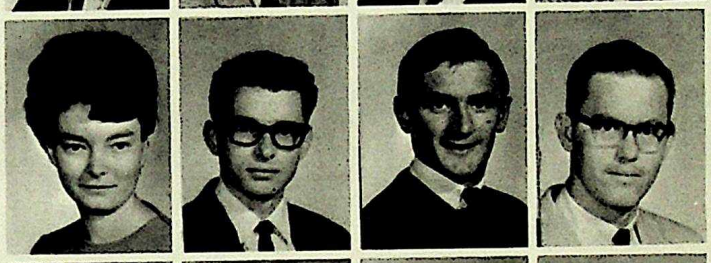

LINDBERG, Norm
LINDSAY, Frank
LODMELL, Richard
LOPKA, Bill

MAKARUS, Danny
MARTIN, Neil
MASSIE, Donna
MATTERN, Jerry

McKENZIE, Bob
MILLS, Sue
MONCK, Russell
MOON, Alex

MORRIS, Graham
MYERS, Marlene
O'CONNOR, Garry
O'NEIL, Don

O'NEILL, Terry
OSGUTHORPE, Helen
OSTROWERCHA, Pat
PERUSINI, Jenette

PETRALA, Kathy
PRIOR, Ed
RAE, Ted
REID, Barbara

ROSIEWICH, Bob
RUDDOCK, Barbara
RUSSELL, Marianne
SAMCHUK, Brian

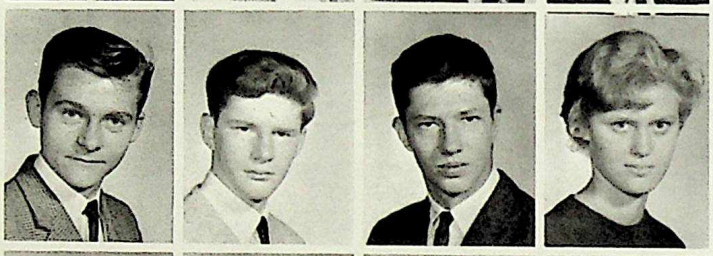

SMITH, Glenn
SMITH, Rick
SPEARS, Robert
SPROAT, Sandra

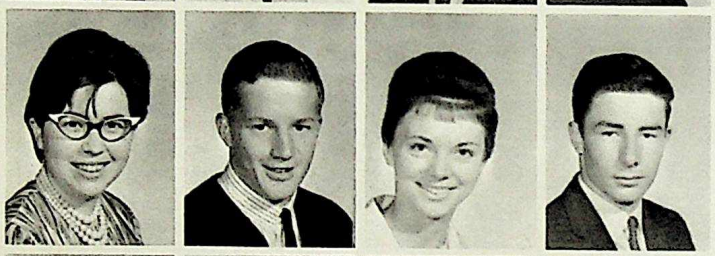

STOGRIN, Pat
TAYLOR, Jim
THEROU, Lorraine
THOMPSON, Robert

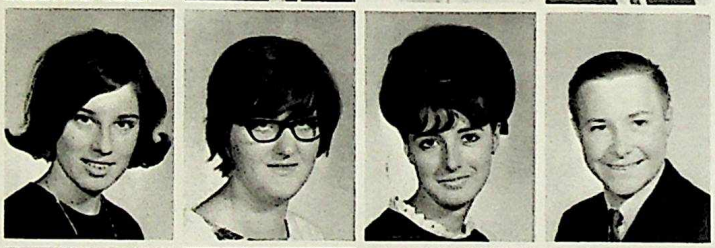

TINNEY, Maureen
TURNELL, Pat
TURNER, Carol
GORDON, Vance

WEDDERBURN, Don
WESLEY, Wayne
WILSON, Stuart
WOODHOUSE, Mike

WOWK, George
YAKIMCHUK, Sylvia
ZACHARUK, Lillian
FALK, Robert

AALBORG, Bobbi
Executive Postitions: Grade 10 Argosy Rep.
Future Plans: Law
Favorite Memory: Mr. Mitchell's Drama classes

AITKEN, Barbara
Activities: Archery Club 62-63, Church Choir, Church Teens
Future Plans: Medical Laboratory Technician
Favorite Memory: Latin Grade 10

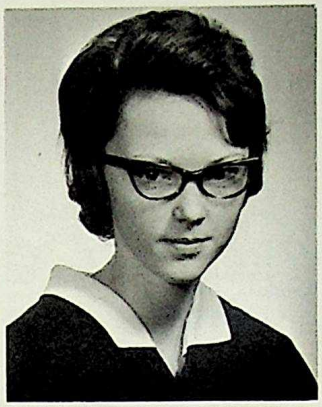

ANDERSON, Lorne

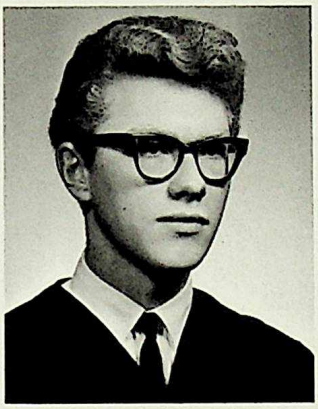

ANDERSON, Sam
Executive Positions: Vice President of the Photo Club 63-64; President of Photo club 64-65
Activities: Photo Club 62-63, 63-64, 64-65, Choir 63-64, Meet Arizona, School Photographer
Future Plans: A career in photography

ANDREW, Donna
Awards: Fine Arts Award, Home Economics Award
Activities: Choir 63-64, 64-65, McCall's Teen Fashion Board 64-65
Future Plans: University of Alberta for Home Economics, graduate work in Interior Decorating, Travel
Favorite Memory: Lit 10 with Mr. Stolee and Meet Arizona in 1963

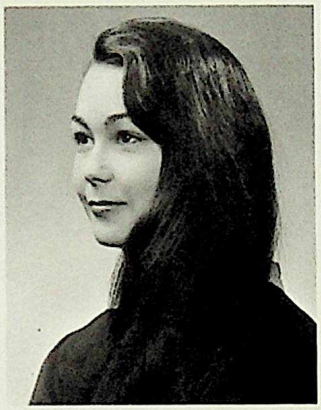

ANDREW, Joan
Activities: Choir 63-64, 64-65
Future Plans: Nursing Aid
Favorite Memory: Meet Arizona 1963

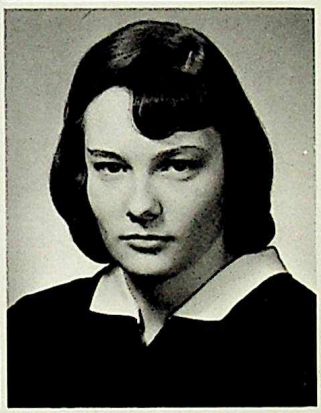

ARKINSTALL, Gary
Future Plans: University of Alberta, Science Faculty

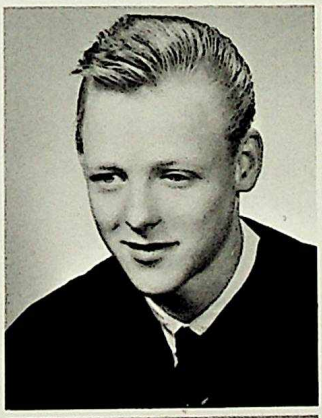

BAAS, Maria

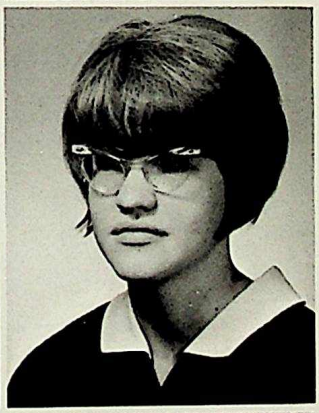

BADMINGTON, Christine
Executive Positions: Sec.-Treas. Rec. Swim Club 64-65
Activities: Junior Volleyball 62-63, Red Cross Club 62-63, Track and Field Team 62-64, Swim Team 63-64, Archery, Rec. Swim Club 63-65, Instruc. Swim Club 63-64
Favorite Memory: Miss Fisher's Phys. Ed. 10 and 20 classes

BALDWIN, Stan
Activities: Curling Club 63-64
Future Plans: University

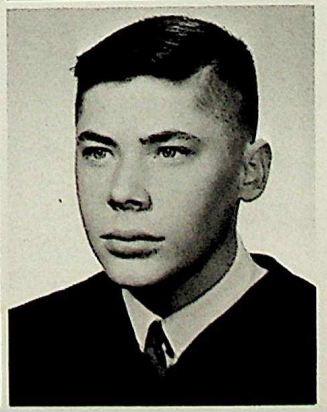

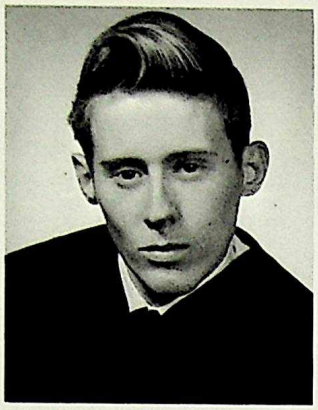
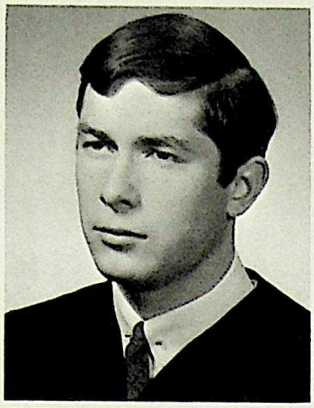

BALLANTYNE, Richard

BARNETT, Rick
Future Plans: Engineering at University of Alberta

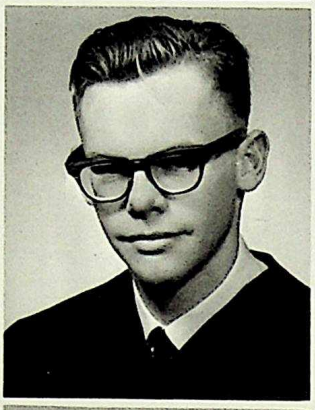

BEATTIE, Ken
Activities: Body Building Club 62-63, 63-64, 64-65, Marksmen Club 63-64
Future Plans: Electrical Engineering at University of Alberta
Favorite Memory: Meeting a lot of nice kids

BEATTIE, Thomas
Executive Positions: Secretary Treasurer Science Club 63-64, President Science Club 64-65
Future Plans: To become a radical University Professor
Favorite Memory: Leaving French 30 classes

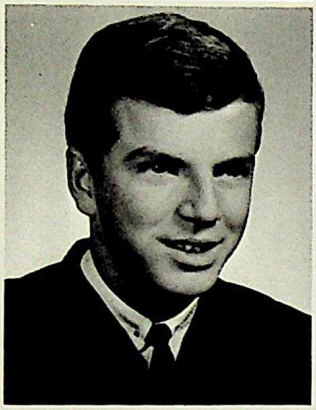

BEAUDOIN, Rick
Future Plans: University

BENKIE, Donna

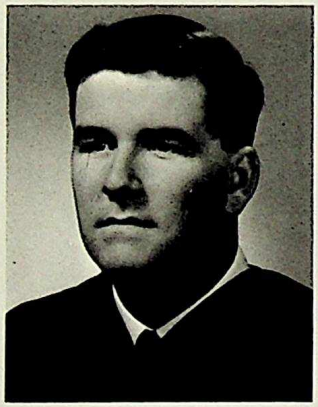
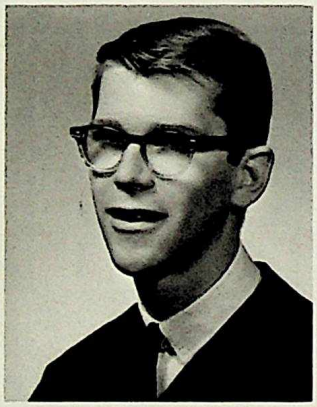

BERGESON, Duane
Executive Positions: Room Rep. 64-65, Member of the Athletic Board 64-65

BERGOT, Terry
Future Plans: Dentistry or Commerce at University of Alberta

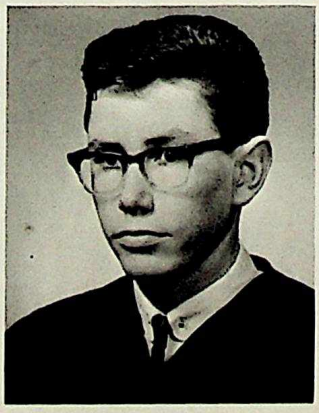

BERGSTROM, Jim
Future Plans: To finish high school and then take Agriculture at the University of Alberta

BEVERIDGE, Bill

BELOZYR, Edward
Favorite Memory: The year I spent at Devon High School

BIRMINGHAM, John

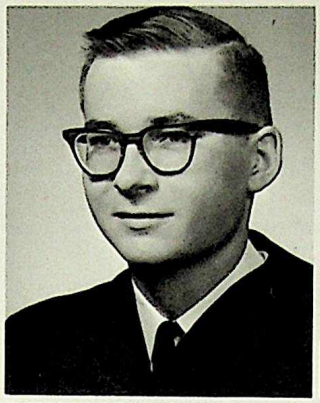

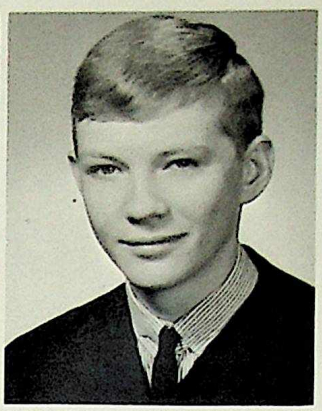

BODNAR, Peter

BOLES, Bruce
Future Plans: University of British Columbia for a B. Sc. in Forestry

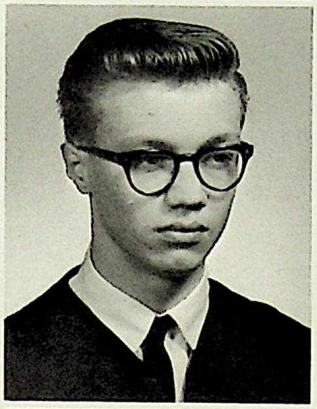

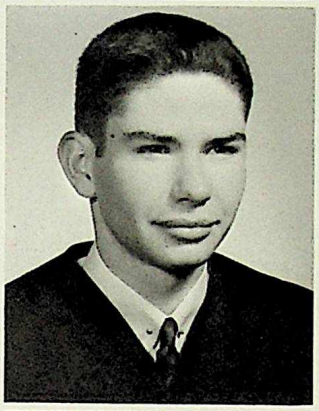

BOLSTAD, Wendy
Future Plans: Education at the University of Alberta
Favorite Memory: Mr. Kemp's Lit classes

BRIDGEWATER, Dave
Activities: Recreational and Instructional Swim Clubs, Science Club
Future Plans: University

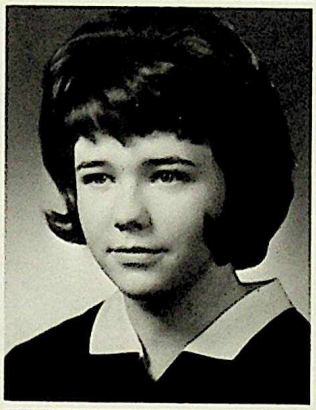

BROWN, Brenda

BROWN, Doreen
Activities: Volunteer Work
Future Plans: Work at Imperial Oil
Favorite Memory: Frosh Activities

BROWN, Margot
Executive Positions: Sec. Tennis Club 63-64
Activities: Instr. and Rec. Swim Clubs 62-63, Girls' Track and Field 62-63, Tennis Club, Archery Club 63-64, Frosh Activities, Yearbook Staff 64-65
Future Plans: B. Sc. at U. of A.

BROWNING, Hazel
Executive Positions: Social Board 64-65
Activities: Yearplays Grades 10, 11, 12, School Band Grades 10, 11, Argosy 63-64
Future Plans: After my education, to leave Edmonton
Favorite Memory: Ending of the Yearplay cast parties

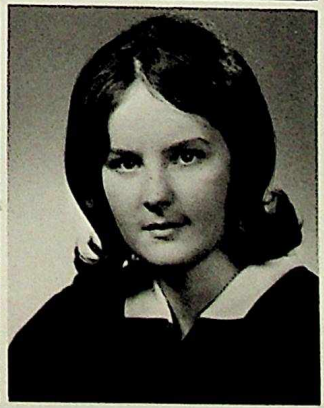

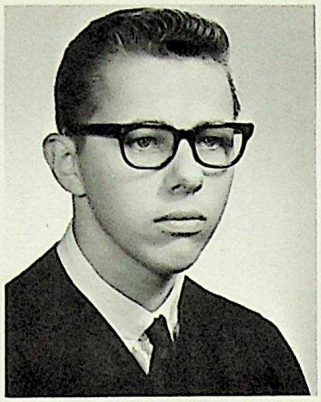

BRUVER, Ed
Activities: Photography Club
Future Plans: Architecture

BRUVER, Esther
Awards: Academic 62-63, 63-64
Activities: V.C.H.S. Band, Frosh-keeper
Future Plans: Home Economics at University of Manitoba
Favorite Memory: The Band

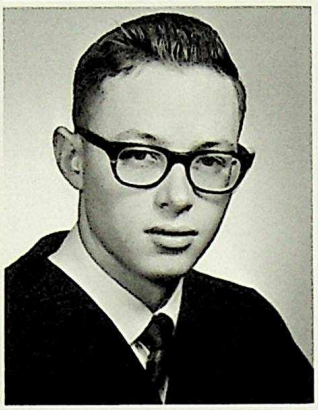

BURCHAK, Brenda
Executive Positions: Room Rep. 62-63
Activities: Mixed Bowling Club 63-64
Future Plans: B. Sc. in Home Economics at University of Alberta
Favorite Memory: Hillbilly Day 63-64

BURNS, Terry
Activities: Curling Club 64-65
Future Plans: Join the Army and see the eastern world
Favorite Memory: Going over to the old Red Building through the cold tunnel

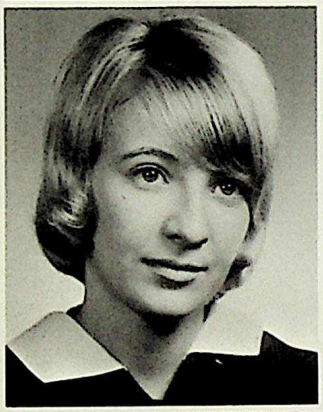

BURRY, Carol

BYTTANEN, Colleen

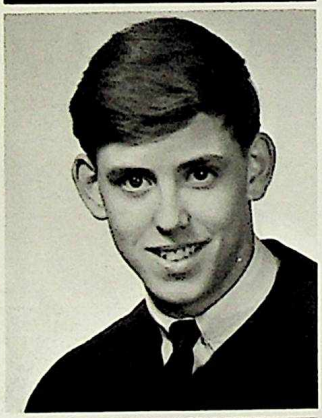
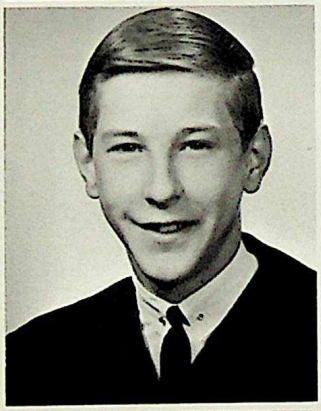

CALVERLEY, Jim
Awards: Grade 10 Merit
Future Plans: Business Administration at University of Alberta

CAMERON, Allan

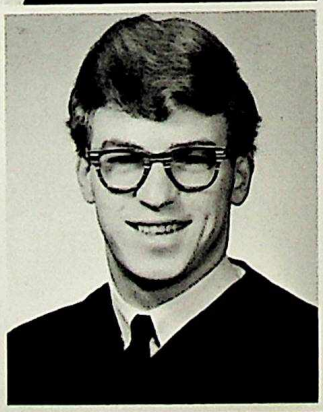

CAMERON, Grant

CAMPBELL, Hugh
Executive Positions: Booster Council executive Grade 10
Activities: Band and Swimming
Future Plans: To attend University of Alberta
Favorite Memory: Miss Kirstein's study period

CAMPBELL, Paul
Activities: Radio Club 64-65, Recreational Swim Club 62-63-64; Instructional Swim Club 62-63-64, Science Club 64-65, Science Club 63-64-65
Future Plans: Engineering at University of Alberta

CARLSON, Ann
Activities: Badminton Club 62-63, Bowling Club 63-64, 64-65
Favorite Memory: Miss Schiedeggar at Voc.

CASE, Bob
Activities: Track and Field 62-63, 63-64, Chess Club 62-63, 63-64
Future Plans: To attend the University of Alberta
Favorite Memory: Literature 20

CASTLE, Val
Executive Positions: Argosy Rep. Grade 10 62-63, Room Rep. Grade 11 63-64
Activities: Band, Drama, Yearplay, Curling, Riding, Shooting
Future Plans: Undecided as yet
Favorite Memory: Miss Kirstein's study period

CHALMERS, Mae
Executive Positions: Sec. Treas. Young Peoples 63, Captain of School Bowling Team and League Team 63-64
Awards: Academic Award Grade 10
Activities: Bowling Club and School Team 62-64, Yearbook 64-65, Froshkeeper 64
Future Plans: B. A. at U. of A., then a degree in social work
Favorite Memory: Campaigning for Students' Union elections May 64

CHAMBERS, Brad
Executive Positions: Room Rep. 64-65
Future Plans: Commerce at University of Alberta

CHAMPION, Warren
Awards: Major Athletic Award 63-64
Activities: Tennis Club, Senior Basketball Team 62-63, 63-64, 64-65, Track Team 62-63, 63-64
Future Plans: University, but not U. of A.

CHELADYN, Ossie
Activities: French Club 62-63, Recreational Swim Club 62-63
Future Plans: Dentistry at University of Alberta

CHOW, Heather
Executive Positions: Room Rep. 62-63
Activities: Red Cross Club, Judo Club at Victoria Vocational
Future Plans: Nursing at General Hospital

CHRISTIANSON, Elaine
Activities: Modelling Club 62-63, Booster Council 62-63, Curling Club 63-64, Girls' Houseleague 64-65
Future Plans: University - Lab. Technician
Favorite Memory: Acting in "Madwomen of Chalotte" in Drama 20

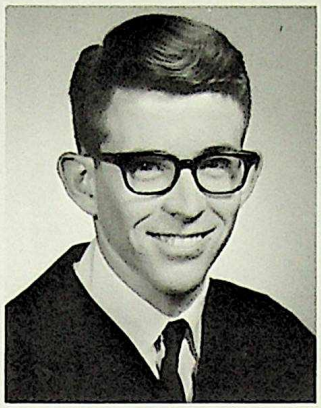
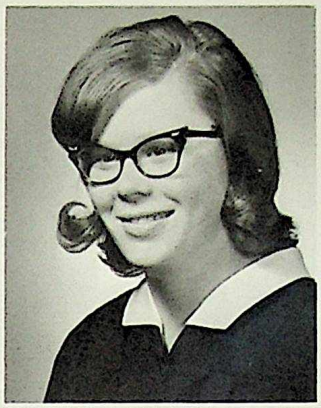
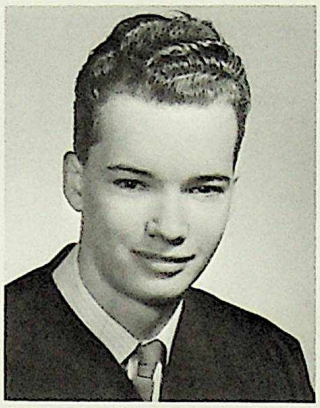

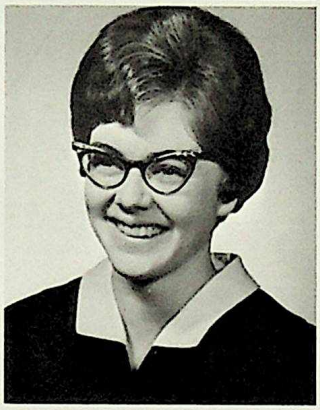
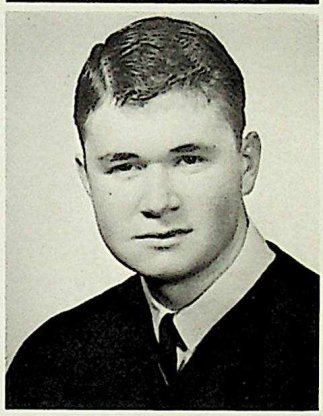
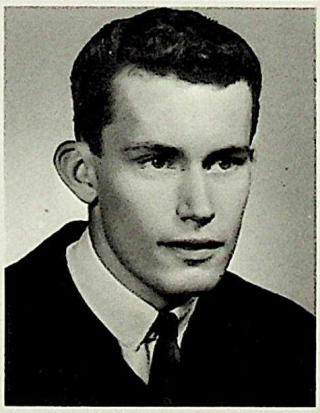
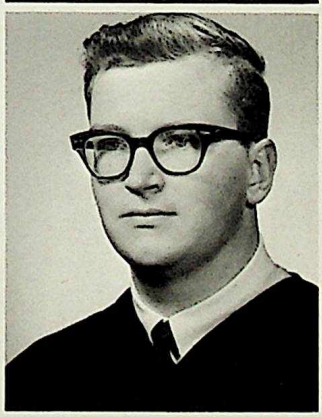

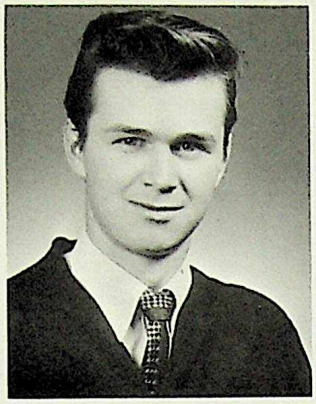
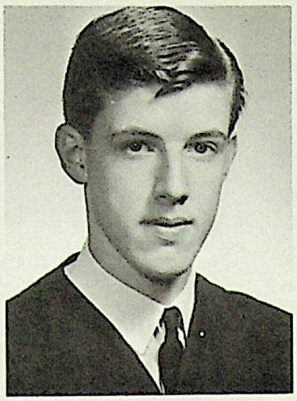

CHWOK, Richard

COCKERELL, John
Awards: Academic 62-63, 63-64, Banff Summer School (U. N. Scholarship) 63-64, Music Scholarship to Mount Royal College
Activities: Victoria Band 62-65, Audio-Visual Club, Mixed Bowling Club 64-65
Future Plans: R. O. T. P. or Engineering at University of Alberta
Favorite Memory: Band Concerts at Jubilee Auditorium

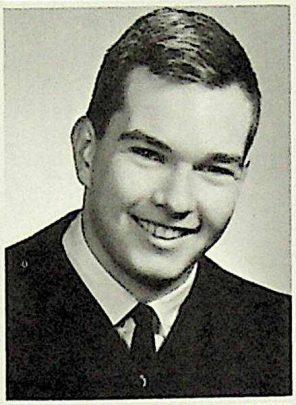

COLWELL, Diane

COMMON, Jim

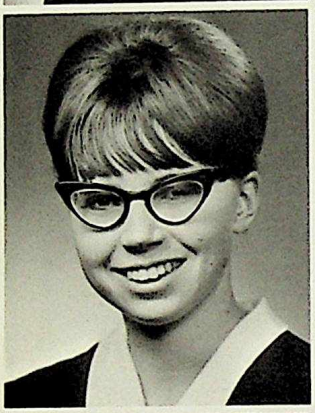
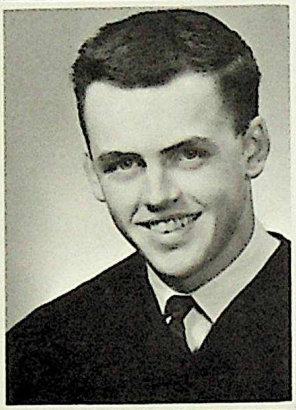

CORNELIUSON, Cathy

CUTLER, Terry
Activities: Sports, hockey and golf
Future Plans: University
Favorite Memory: Grade 11 math class

DANYLUK, Margaret
Future Plans: Unknown
Favorite Memory: Mr. Chrusch's Math 10 classes

DAVIS, Pamela
Executive Positions: Vice-President of Inter School Christian Fellowship Club 64-65
Activities: Red Cross Club 64-65, Choir 63-64
Future Plans: To go to the University of Alberta School of Nursing

DAY, Michael
Executive Position: Grade XI Rep. 63-64, President 64-65
Awards: Minor Athletic in Grade X, Major Athletic in Grade XI
Activities: Junior Football and Basketball Track and Field, Senior Football and Basketball
Future Plans: University of Alberta - Sociology

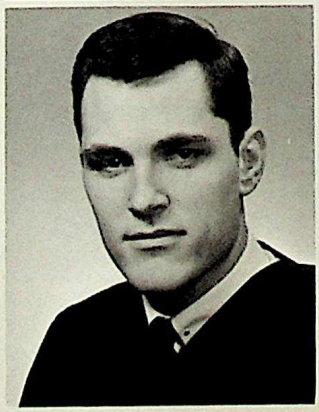

DEAGLE, Myrna
Executive Position: Room Rep. 64-65
Awards: Home Ec. 63-64, Special Award 63-64
Activities: School Choir
Future Plans: Nurses' Aid, Travel to Germany
Favorite Memory: Foods and Nutrition classes

DEARING, Steve
Activities: Member of YMCA

DENNIS, Pat

dePRUIS, Harry
Activities: Marksmen 63-64, Audio Visual Club 64-65
Future Plans: Physical Education at U. of A.
Favorite Memory: Mr. Kemp's Literature 20 classes

DERPACK, Judy
Activities: Library Club 64-65
Future Plans: Technical School, then marriage
Favorite Memory: Attending 63-64 Grad

DERRICOTT, Peggy
Executive Positions: Vice-Pres. Seminary 64, Archery Captain 64-65
Activities: Seminary, Archery 62-65, Cheerleaders 63-65, Instruc. Swim 63-64, Red Cross 62-63
Future Plans: Work, Travel and University
Favorite Memory: Miss Fisher's Phys. Ed. 20 class and cheerleading

DESJARDINE, Minerva
Activities: Curling Club, Edmonton High School Girls' Curling, VCHS Band
Future Plans: Faculty of Education at U. of A.

deVRIES, Marten

DMYTRYSHYN, Ken
Activities: Recreational Swim, Instructional Swim Club, Marksmen Club, Gymnastic Club, Curling Club, School Curling Team, Hockey, Water Skiing, Golf
Future Plans: Civil Engineering at U. of A.
Favorite Memory: Frosh Days 1962

DOBIE, Bob
Awards: Athletic Award at Ross Shep.
Activities: Young Peoples, Basketball, Football, Volleyball, Tennis, Bowling, Golf, Skiing
Future Plans: To get out of school!
Favorite Memory: Summer holidays

DODD, Russell
Future Plans: Agriculture at U. of A.
Favorite Memory: Teachers' Lit 63-64

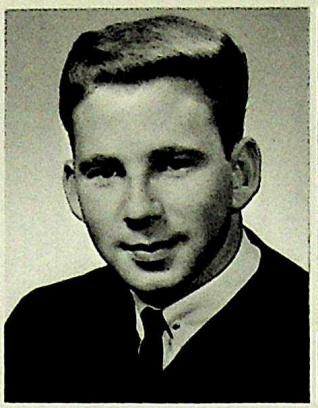

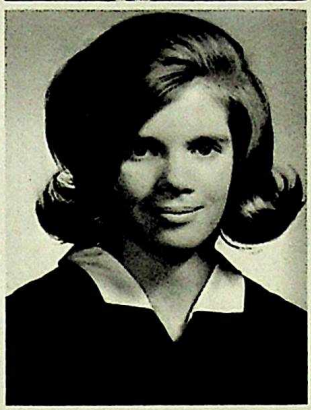
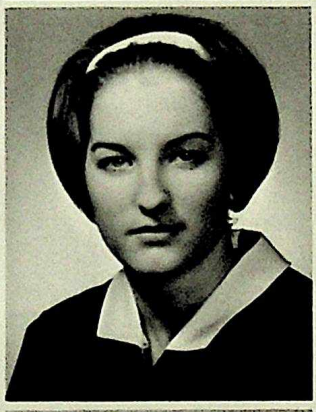

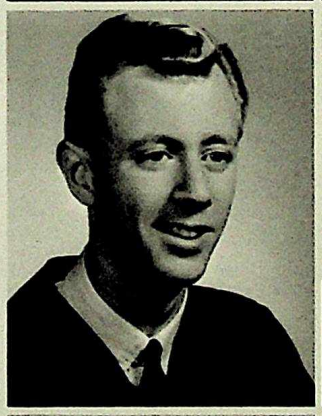
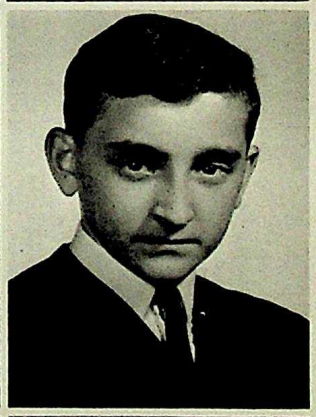
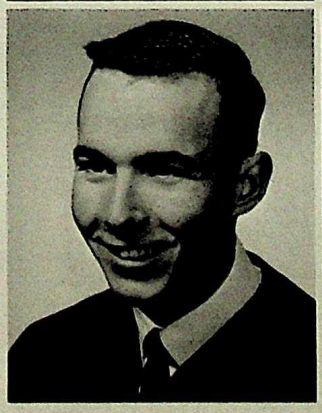

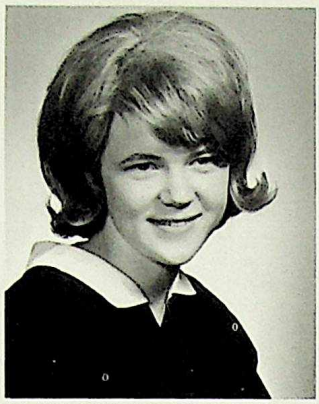

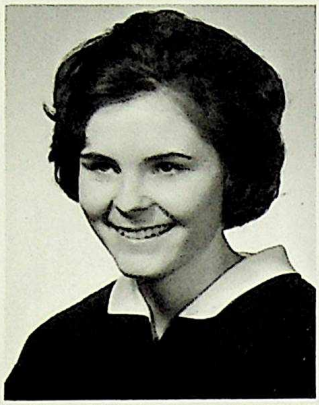
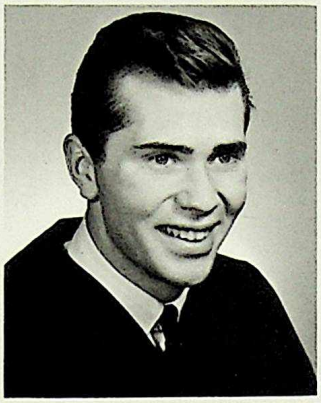

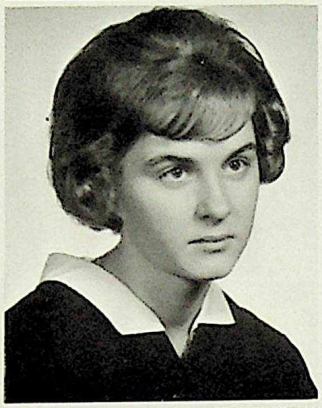
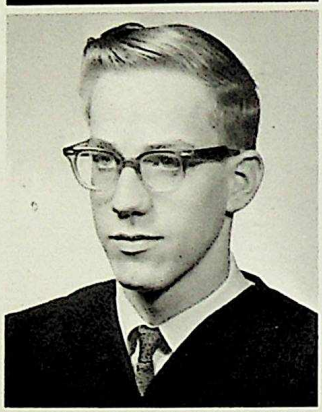

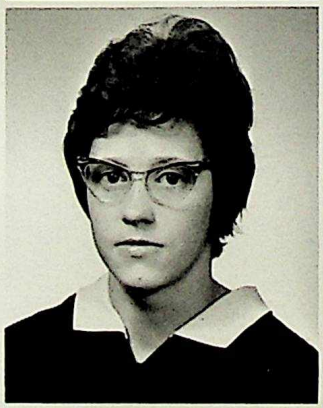
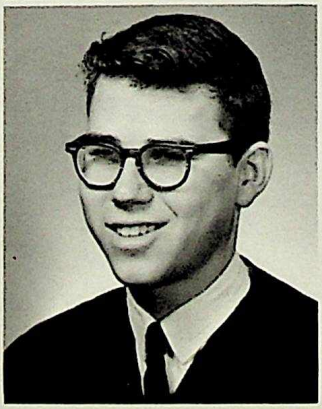

DREW, Dianne
Future Plans: Household Economics at University

EASTON, Linda
Executive Positions: Argosy Sports Editor 64-65, Vice-Pres. Public Speaking and Debating Club
Awards: Academic 62-63, 63-64
Activities: Bowling, Junior Volleyball, Sr. Basketball, Track and Field, U. N. Club, Public Speaking Club
Future Plans: Education at U. of A.
Favorite Memory: Watching and taking part in extracurricular activities, especially basketball

EMBURY Heather
Activities: Archery Club, Red Cross Club
Future Plans: B. Sc. in Nursing

ENDEL, Rod

ESHENKO, Vlad
Activities: Jr. Football, Jr. Volleyball, Track and Field, Recreational Club, School Choir, Ukrainian Club, Shumka Dancer
Future Plans: Pediatrics
Favorite Memory: Mr. Kemp's lit. classes

EWASIUK, Donna
Executive Positions: Vice-Pres. Shumka Dancers, Sec. Can. Ukrainian Youth Assoc., Sec. Ukrainian Club, Vice-Pres. St. Andrew's College, Winnipeg
Activities: Teaching Piano, Ukrainian Shumka Dancers, Can. Ukr. Youth Assoc., Ukr. Club, Gr. X-XI Houseleague
Future Plans: B. Sc. in Pharmacy at U. of A.
Favorite Memory: Graduation

FABER, Simon

FALLIS, Vicki
Activities: Senior Volleyball, Senior Basketball, Archery, German Club, Dancing School.
Future Plans: To travel
Favorite Memory: The story about the time Mr. Chrusch walked into a broom closet

FAWCETT, Doris
Future plans: Enter Nursing profession
Favorite Memory: Having the experience of attending a country school, a small town school and a city school

FEDORKIW, Robert

FISHER, Mickey

FLOTTEN, Brian

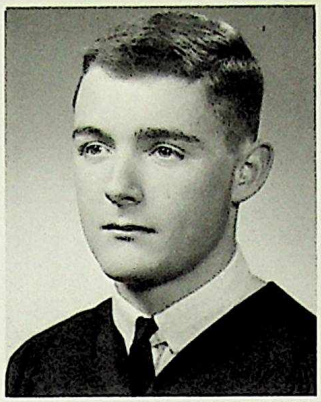

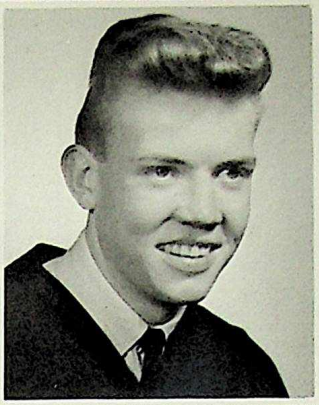

FRASER, Peter
Activities: Body Building Club, Senior football
Future Plans: University-Engineering

FYCULAK, Dennis

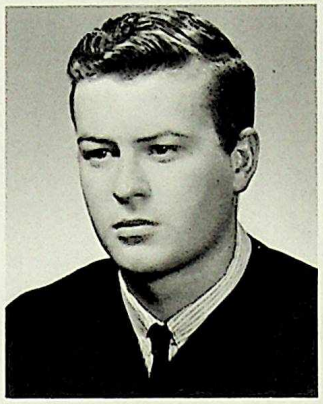

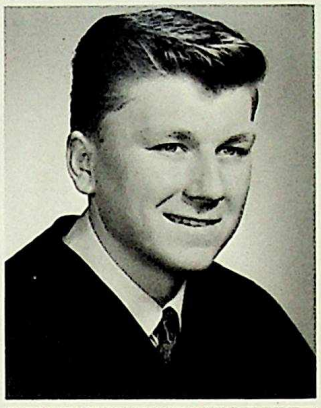

GANSKE, Joyce
Future Plans: Education at U. of A.
Favorite Memory: Grade 10

GIBBS, Ethel
Activities: Badminton Club
Future Plans: To enter the Faculty of Education at the U. of A.

GLONING, Barbara
Executive Position: Library Club-Social Convener, Modelling Club-Social Convener, German Club-Secretary-Treasurer
Activities: Library Club, Modelling Club, German Club
Future Plans: Attend University

GODFREY, Joanne
Executive Positions: Argosy Room Rep. 62-63, Assistant Editor Yearbook 63-64, Yearbook Editor 64-65
Awards: Academic 62-63, Minor Activities 63-64
Activities: Junior Basketball 62-63, Bowling Club 62-63
Future Plans: To Travel

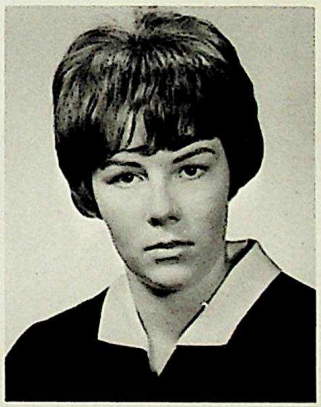

GOUGH, Ron

GREENIDGE, Alex

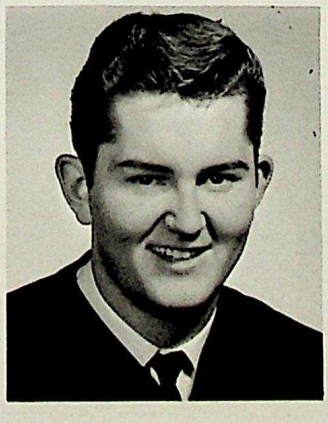

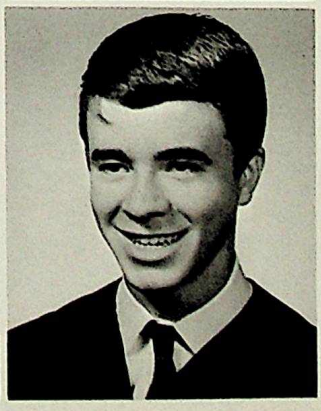

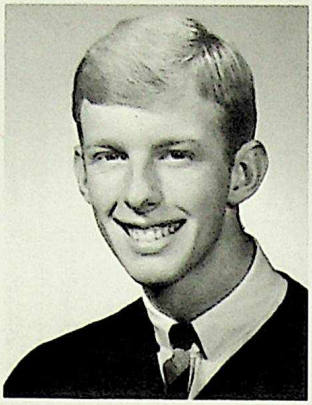
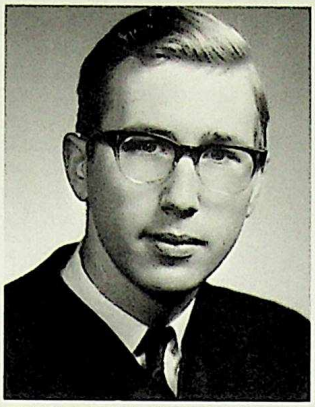

GROOT, Gerald
Executive Positions: Gr. 10 Alternate Rep., Gr. 11 and 12 Room Reps.
Awards: Grade 10 Academic
Future Plans: University
Favorite Memory: Vic's election campaign 64

GURKE, John
Activities: Pres. of Audio-Visual Club, Public Speaking and Debating Club,
Future Plans: U. of A.
Favorite Memory: Eating lunch in gym gallery

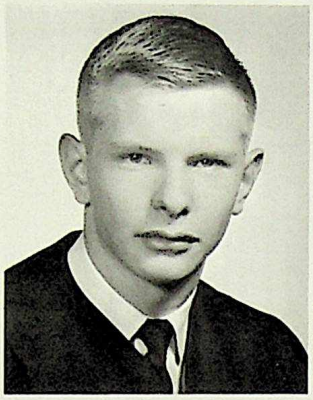

HALDANE, Richard
Activities: Golf
Future Plans: U. of A.

HAMILTON, Dorothy
Activities: Edmonton Figure Skating Club, Job's Daughters, Drill Team
Future Plans: U. of A.

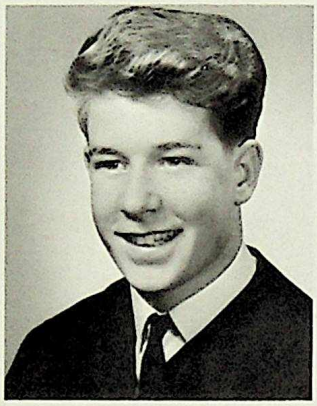

HARRISON, Judy
Executive Position: Secretary-Treasurer of Red Cross Club, Exchange Editor-Argosy
Awards: Minor Activities Award
Activities: Red Cross Club, Argosy
Future Plans: B. Sc. Nursing, U. of A., Travel in Europe
Favorite Memory: Grade X, Mr. Poohkay's Social Studies classes

HART, Renny

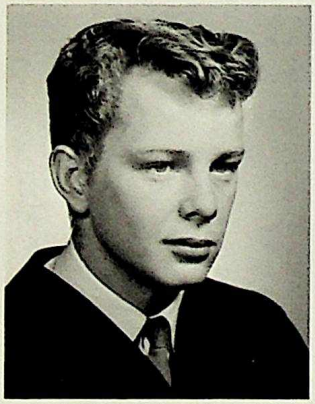
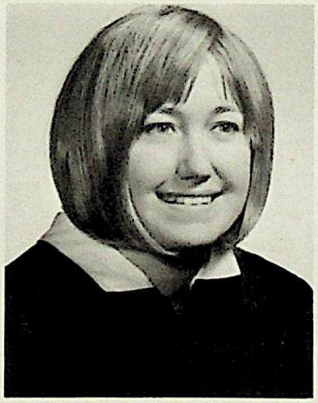

HARVEY, Bruce

HAUCA, Frances

HEIKKALA, Sheryl

HICKS, Diane
Activities: Archery, Jr. Volleyball, Jr. Basketball, Sr. Volleyball, Sr. Basketball, Track & Field, Cheerleaders
Future Plans: Travel
Favorite Memory: Winning City Championship under Miss Fisher

HILLER, Gail
Future Plans: U. of A. Home Economics

HOLBERTON, David

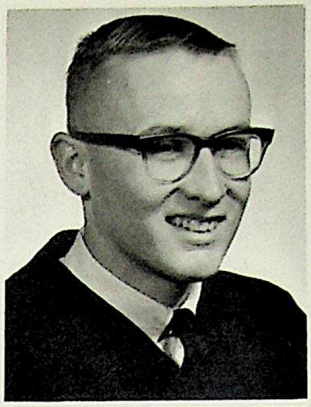

HOLLANDS, Dianne

HOLYCHUCK, Gloria

HOOK, Harvey

HOPP, Edith
Activities: Rec. Swim Club 62-63, Red Cross Club 64-65
Future Plans: Undecided
Favorite Memory: June 30, 1965 - the very last day of school

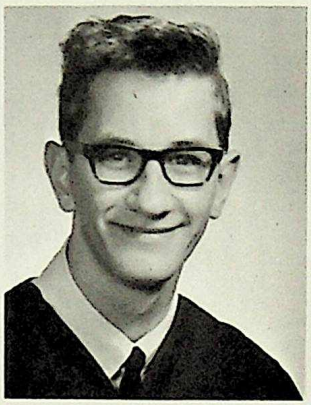

HOWDEN, Ron

HUFFMAN, Brian
Executive Positions: Eligibility Board 64-65
Future Plans: Fine Arts U. of A.
Favourite Memory: Friday night Basketball games

HUIZINGA, Albert
Activities: Board of Chess Club 63-65
Future Plans: Electronics at N. A. I. T.
Favorite Memory: The problems of transferring from Bonnie Doon to Victoria in grade 11

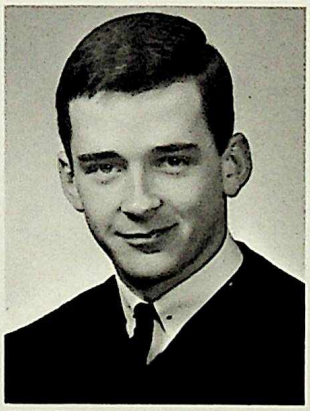

HUMPHREY, Gary
Executive Positions: Room Rep. 64-65
Awards: Basketball and Curling Gr. 10 & 11 (Devon)
Activities: Hi-C, Militia, Band 62-64
Future Plans: Lawyer, another Perry Mason
Favorite Memory: Hawaii at Christmas

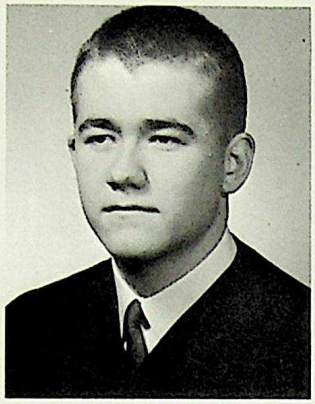

HUT, Jack

HUT, Shirley
Future Plans: To be successful in whatever I may do and make the best of my life which lies ahead
Favorite Memory: Mr. Kemp's Room 100

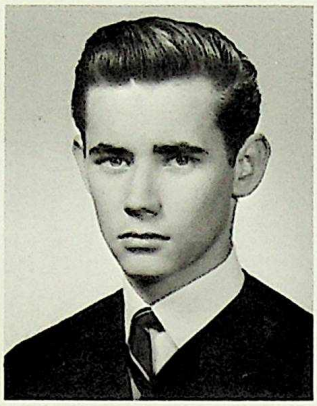

IZARD, Linda
Activities: Library Club and Bookstore Gr. 10, Red Cross Club Gr. 12
Future Plans: U. of A. Education
Favorite Memory: The first day of grade 10

JENDYK, George

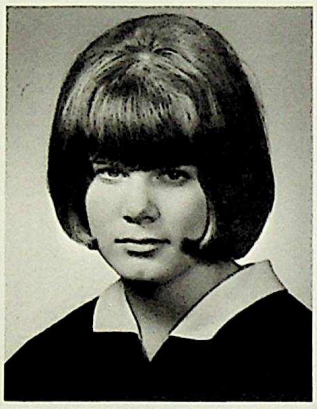
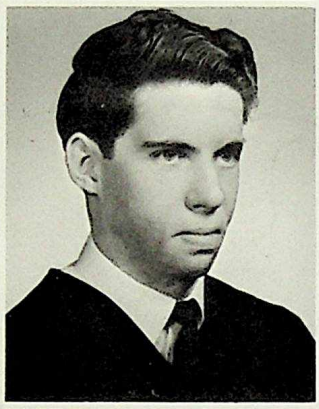

JOHNSON, Joanne

JOHNSTON, Raymond
Executive Positions: Pres. and Sec. Bodybuilding Club 63-64, Pres. Bodybuilding Club 64-65
Activities: Inter-School Weight-lifting Competition 64, Bodybuilding Club 62-65
Future Plans: N. A. I. T. Business Administration, Stockbroker
Favorite Memory: Mr. Kemp's Lit. 20 class

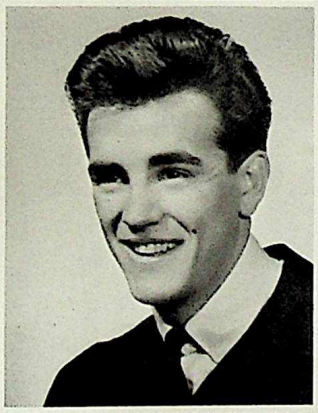
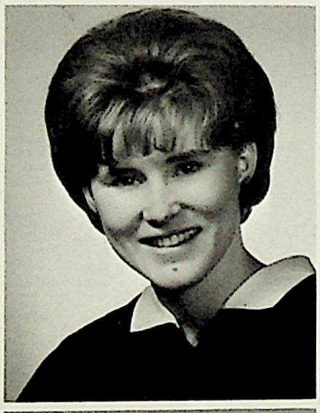

JURAK, Sandy

KARENKO, Sylvia

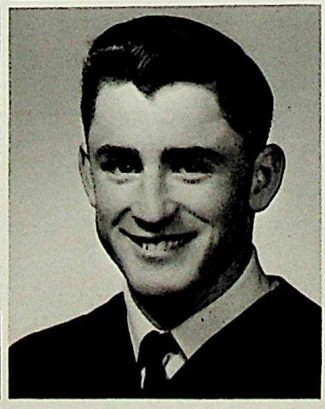

KAY, Joyce

KEELER, Allan
Awards: Industrial Arts 61-62
Activities: Archery 62-63, Chess and Checkers 62-63, Bowling 62-65, Marksmen 63-65, Rec. Swim 62-64, Table Tennis Club and School Team 62-64, School Soccer Team 63-64
Future Plans: University and Mechanical Engineering
Favorite Memory: The organization of the Marksmen Club

KER, Mila
Activities: Red Cross Club 60-61, Edmonton Ski Club 64-65
Future Plans: University of Alberta Education, trip to Europe this summer
Favorite Memory: Mr. Mitchell's Lit. 10 and Lang. 10 classes

KERYCHUK, Jack
Activities: Instructional Swim, Recreational Swim
Future Plans: Undecided

KINNAIRD, Jim
Activities: Chess and Checkers' Club, Rifle Club
Future Plans: University of Alberta
Favorite Memory: 96% in Latin

KIRKWOOD, Cheryl
Executive Position: Eligibility Board, 64-65 Secretary-Treasurer for Young Peoples
Awards: Academic 62-63, 63-64
Activities: Mixed Bowling, Young People's, yearbook, Edmonton Ushers' Club
Future Plans: Pharmacy, U. of A.

KLEPACK, Betty
Executive Position: Captain-Archery 64-65
Activities: Archery, Library Club
Future Plans: Technical School, NAIT
Favorite Memory: Mr. Nering's biology classes

KOBIE Sharon
Executive Position: President of Red Cross Club, Secretary of Argosy 64-65
Awards: Academic 63-64, Special Award 63-64
Activities: Red Cross Club, Argosy
Future Plans: B. A. at U. of A., majoring in sociology, then to become a Social Worker
Favorite Memory: Mr. Sheppard's English Classes

KOCIL, Harry
Activities: Hockey, Football, Baseball
Future Plans: Medicine

KOENEN, Karen
Activities: Choir, Red Cross Club, Volleyball, Argosy, Score-keeper and Time-keeper for Senior Basketball games
Future Plans: University - Psychology
Marriage -When I'm about 80
Favorite Memory: The Wednesday and Friday night Basketball games

KOLIND, Kate
Executive Position: Library Club President, Modelling Club Social Convener, Room Rep.
Activities: Library Club, Modelling
Future Plans: U. of A. Education
Favorite Memory: Noon hours, and missing the bus

KOZUB, Wilf
Awards: Academic 62-63, Athletic Minor
Activities: Junior Basketball, Senior Basketball, Volleyball team
Future Plans: Attend U. of A.

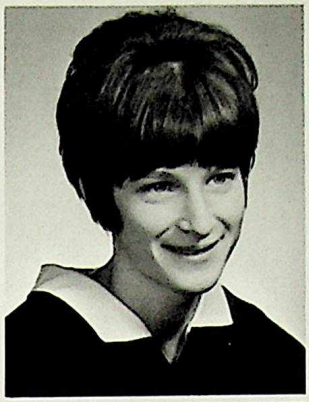
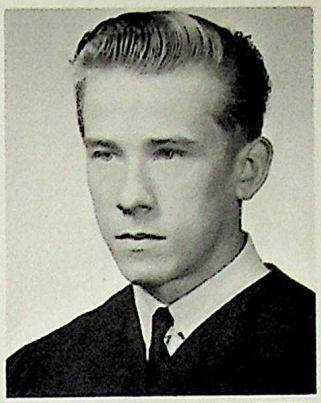
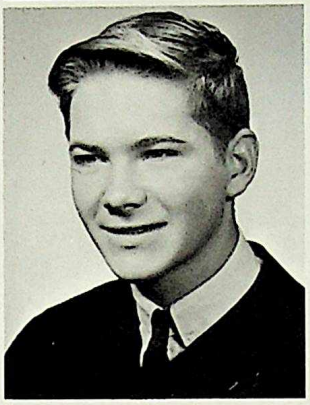

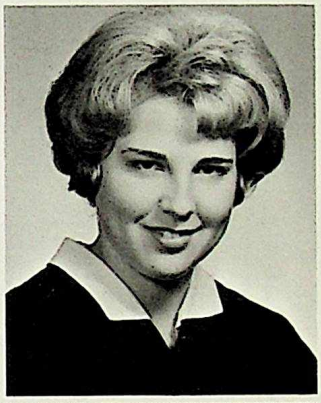
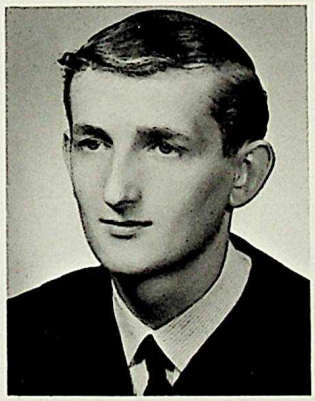

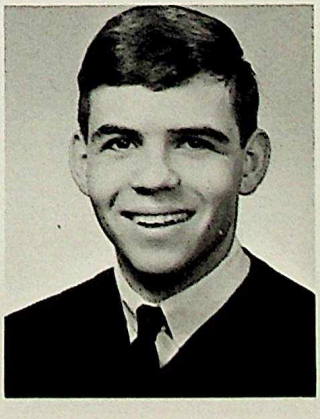

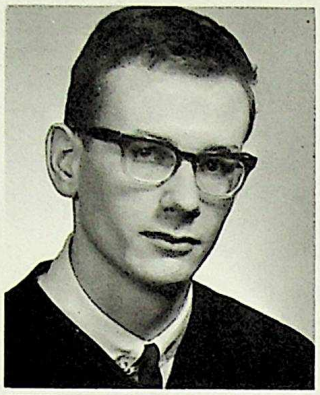
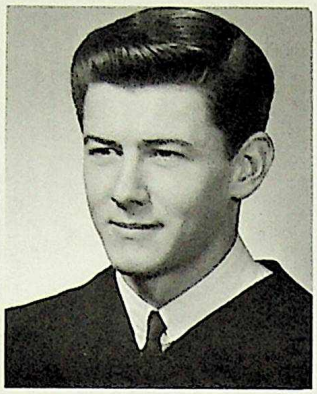
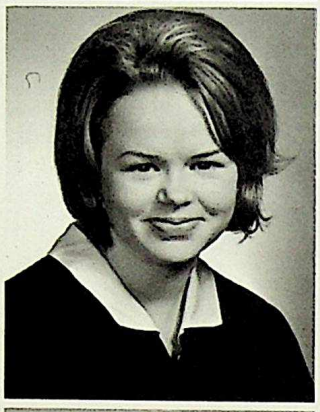

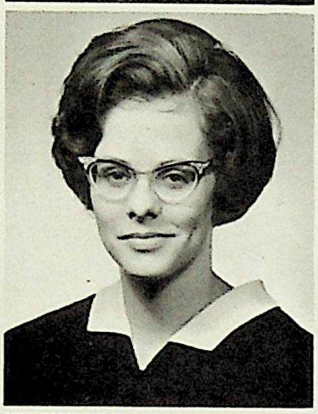
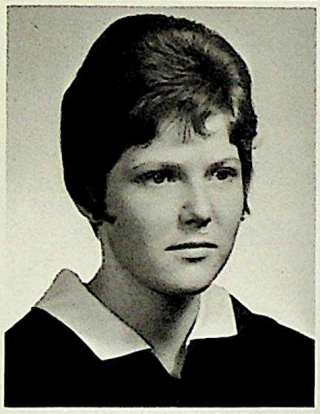
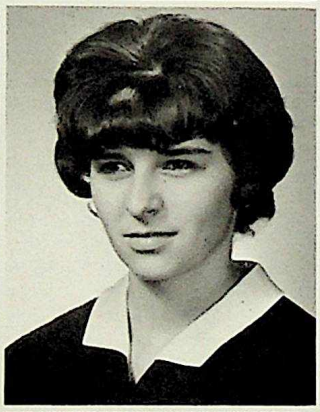

KRENZ, Richard
Awards: Minor Athletic Award 62-63
Activities: Junior Football, Junior Basketball Track and Field, Senior Basketball, Volleyball
Future Plans: Faculty of Physical Education at U. of A.
Favorite Memory: 22% in Math 30

KRUSE, Ron
Activities: Boys' Archery, Recreational Swimming, Instructional Swimming, Gymnastics, Track and Field, Chess and Checkers
Future Plans: Attend U. of A.
Favorite Memory: Football games, Provincial Track meet

LAMONT, Lesley
Executive Position: Alternate Argosy Rep.
Awards: Academic 62-63
Future Plans: B. Ed., to teach math, business college
Favorite Memory: Frosh days, when I was a frosh

LANGE, Dixie
Activities: VCHS Band, Library club
Future Plans: Nursing, Travel around the world
Favorite Memory: "frosh days"

LAURIDSEN, Donna
Executive Positions: Social Board Executive Rep. 64-65, Froshkeeper
Activities: Argosy 63-64, Swim Club 64-65
Future Plans: Medical Lab. Technician (N. A. I. T.)
Favorite Memory: Mr. Kemp's Sociology 20 classes

LEACH, Linda
Activities: Bowling Club, Curling Club
Future Plans: Lab Technician
Favorite Memory: Frosh Dance of 1961

LEIGHTON, Sue
Awards: G. B. Cooper Silver Medal Award (from A. C.) 62-63
Activities: Skiing, horseback riding, swimming
Future Plans: Bill?... Psychology? ... Arts?
Favorite Memory: House burning bash, Bob's farm, and Mr. Poohkay's Social 30 classes

LEMISKI, Barbara
Activities: Spectator at games
Future Plans: University of Alberta
Favorite Memory: Grade 10 and football games

LEWIS, Shirley
Activities: Vic Folksingers Club, Skiing and swimming
Future Plans: Interior Designer

LOFTS, Norman
Awards: Grade 11 Academic Award
Activities: Science Club, Rec. Swim Club, Tennis Club, Gymnastic Club
Future Plans: Enter Faculty of Engineering at University of Alberta

LOUGHEED, Dave
Future Plans: Attend University of Alberta Science Faculty

LUND, Dennis

LUTTMER, Bernard
Executive Positions: Art Gallery Supervisor, Room Rep. 64-65
Awards: Most improved swimmer trophy 63-64
Activities: Swimming Team, Volleyball, Art Club, Instr. and Recr. Swimming Club
Future Plans: Find Myself
Favorite Memory: Sat a whole period in the wrong class without realizing it

LYNKOWSKI, Judy
Activities: Sports, singer for rock 'n roll city band
Future Plans: Interior Decoration at University of Alberta

MACARTNEY, Jim
Activities: Chess Club
Future Plans: University

MacDONALD, Bruce
Activities: Archery Club, Tennis Club, Weightlifting
Future Plans: Avoid marriage, travel and then attend Royal Roads Military College
Favorite Memory: Admiring the scenery from the "ledge"!

MacGREGOR, Don
Activities: Curling Club, School Curling Team
Future Plans: University of Alberta Medicine or Dentistry
Favorite Memory: Mr. Poohkay's Social Class

MacKENZIE, Brian
Future Plans: Law at U. of A.
Favorite Memory: Ron and I in Mr. Runte's Science class grade 10

MacLENNAN, Bruce
Executive Positions: President of Curling Club 64-65
Activities: Curling in mixed league a and inter-high school league, Archery Club, Swimming Club, School Band
Future Plans: University of Alberta then Medical Research in Toronto
Favorite Memory: The time Mr. Poohkay pulled down the map with a two foot pin-up on it.

MacMILLAN, Gary
Activities: Weight lifting Club, Hockey
Future Plans: University of Alberta, Faculty of Geology
Favorite Memory: Failing Latin 20 for the second year

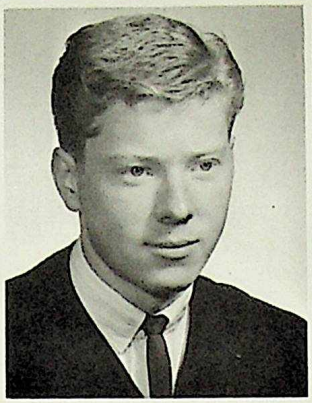
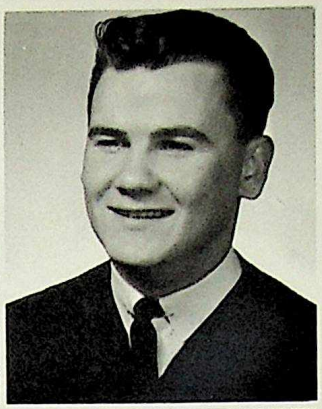
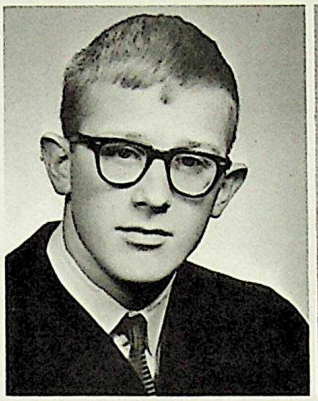

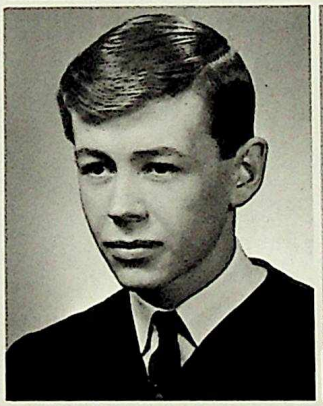
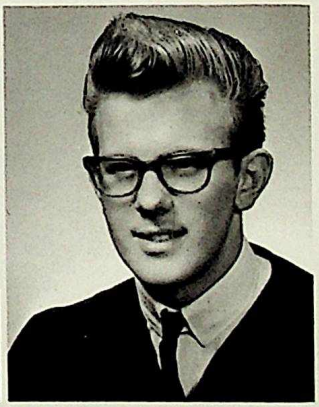

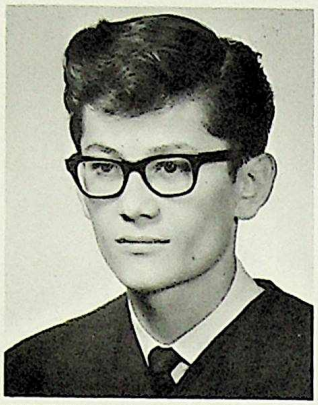

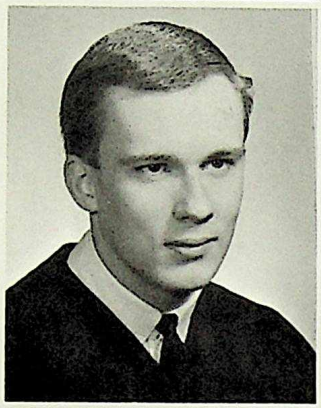
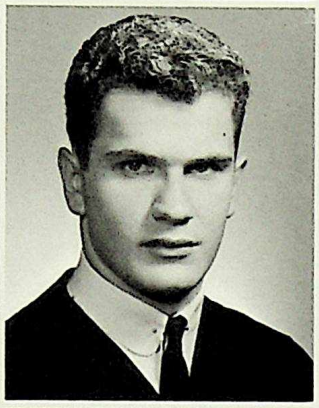
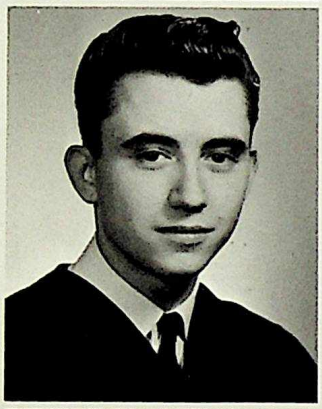

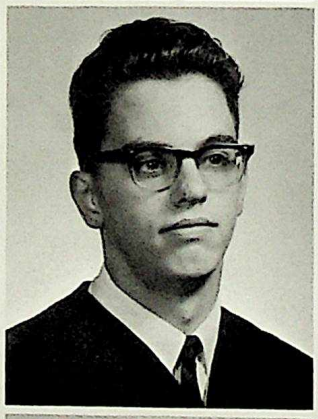
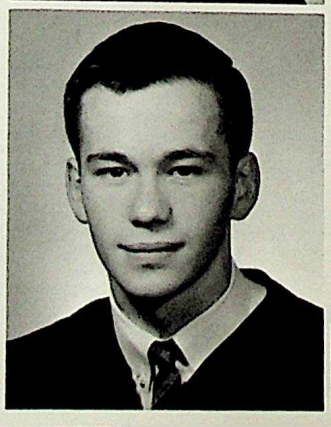
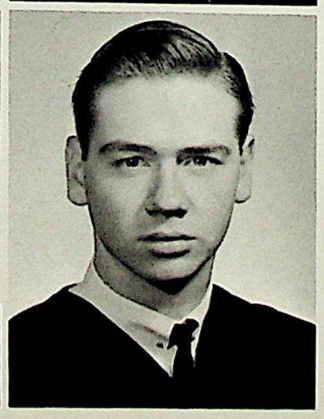

MAH, Bob
Future Plans: Attend University of Alberta

MALAKA, Helen
Future Plans: To travel extensively and to attend the University of Alberta
Favorite Memory: My first day of school

MARTIN, Neil
Awards: Minor and Major Athletic awards
Activities: Junior and Senior Football, Track and Field
Future Plans: Physical Education at University of Alberta
Favorite Memory: Football practices and games

MASSON, Jim
Awards: Minor Athletic 62-63
Activities: Diving Team, Junior Basketball City Champs, Senior Basketball and Football, Senior Soccer Team
Future Plans: To live in United States or join the R. C. M. P. To become a "Pope."
Favorite Memory: Sitting on the ledge, practises after school and keeping my buddies, Larry and Glen, out of trouble.

MATHISON, Stan
Activities: Pool, working on cars, and dances
Future Plans: Attend University of Alberta Bachelor of Commerce. Own and Manage Resort - Motel chain
Favorite Memory: Graduation

MAYNES, Joanne
Awards: Academic Awards Grades 10 and 11
Future Plans: Medicine
Favorite Memory: The calm and tranquility of grade ten and subsequent upheaval in grade eleven

McCOY, Linda
Executive Positions: Bowling Club Team Captain, Argosy Advertising Manager
Activities: Chess and Checkers, Choir, Bowling Club, Argosy Columnist, Instructional Swim Club
Future Plans: U. of A. for B. Sc. in History or English, then on to the Faculty of Law
Favorite Memory: Mr. Chrusch's math classes and Mr. Kemp's lit. classes

McCULLOCH, Bill
Future Plans: Apprenticeship in Automotives then to University to take Education so that I can teach Automotives in Vocational High Schools

McDANNOLD, Glen
Executive Positions: Room Rep. 62-65
Awards: Minor Activities and Fine Arts Scholarship 63-64
Activities: Yearplays 63-65, Fine Arts Night 63-64, Frosh Court 64-65
Future Plans: U. of A. Dramatics
Favorite Memory: Accused of instilling a riot in math class

McDOUGALL, Al
Future Plans: Finish my education
Favorite Memory: The end of each school term

McGILLIVRAY, Isabel
Future Plans: Education at U. of A.

McINTOSH, Bob
Future Plans: Attend university

McKENZIE, Bob
Awards: Minor Athletic in 1962
Activities: Football team for 3 years and track and field
Favorite Memory: All the football games on Friday night.

McLEOD, Candy
Awards: Major Activities
Activities: Yearplay, lits
Future Plans: To obtain a B. A. in psychology at the U. of A.
Favorite Memory: Opening night of "Romeo and Juliet"

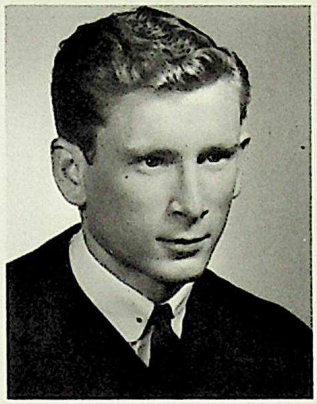

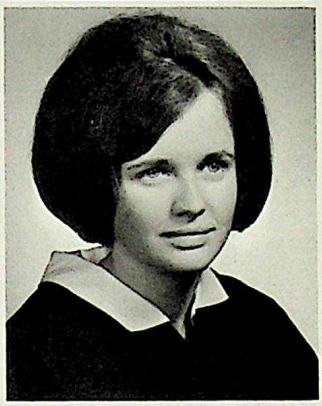

McLEOD, Ron
Future Plans: Course for architectural draftsmen at N. A. I. T.
Favorite Memory: Year and a half spent at Arctic Circle

McTAVISH, Gordon

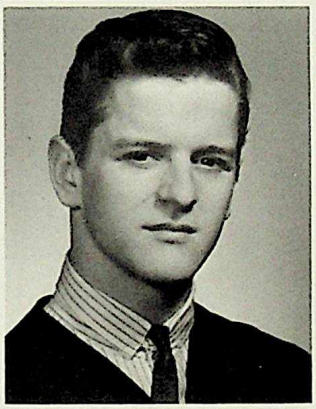

MELICK, Ron
Awards: Perfect Attendance Award
Activities: Recreational Swim, School Band
Future Plans: Royal Canadian Air Force
Favorite Memory: Frosh Days

MELNYCHUK, Audrey
Awards: Athletic Minor Award 62-63
Activities: Basketball, Volleyball, Track and Field, Curling
Future Plans: U. of A.
Favorite Memory: Not having to go to summer school

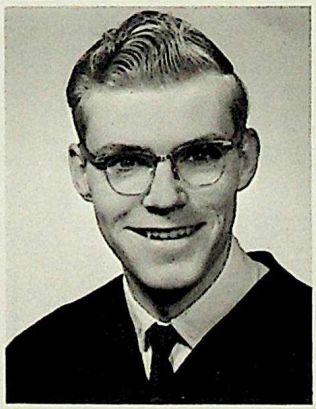

MELNYK, Bob
Future Plans: To go to University
Favorite Memory: Sleeping during English 30 classes

MIDGLEY, Trevor
Activities: Tennis Club, Curling Club
Future Plans: Political Economy at U. of A.
Favorite Memories: Passing Grade X

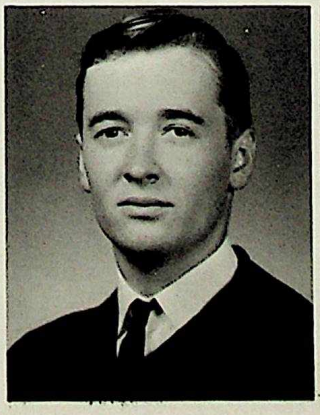

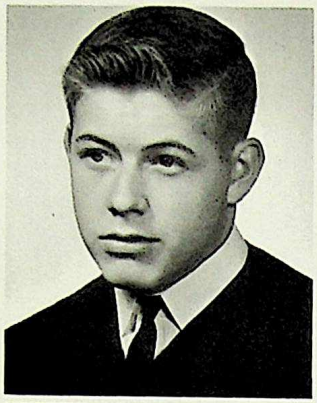
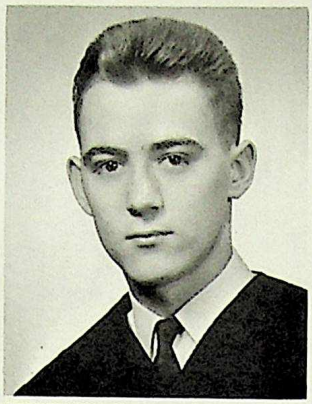
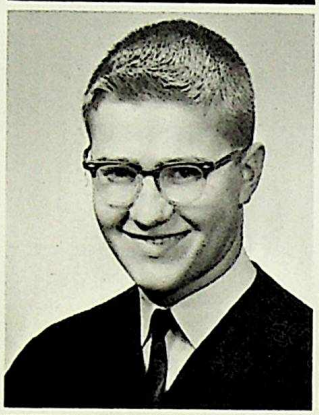

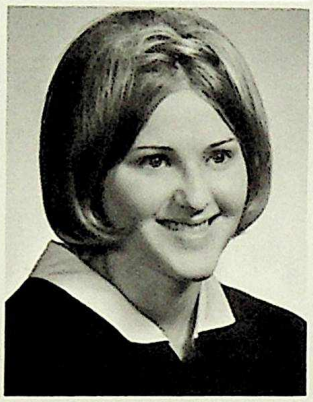
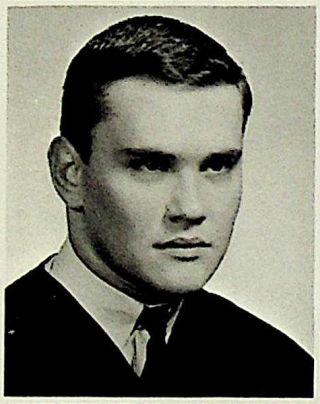
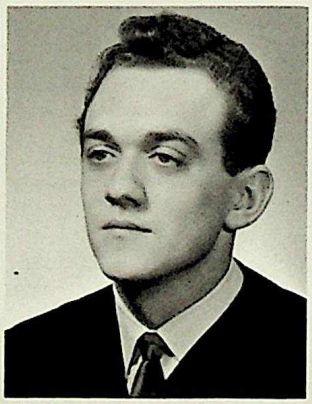

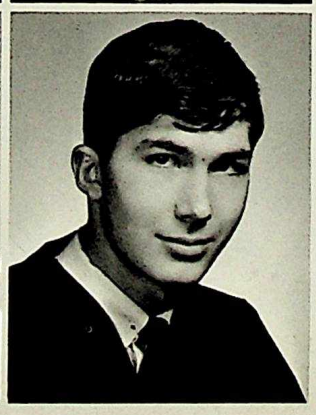

MJAATVEIT, Harry
Executive Position: Alternate Room Rep.
Activities: Recreational Swim Club, Curling club
Future Plans: Take business administration at N. A. T. I.
Favorite Memory: The Football games and parties afterwards. Telling stories in Mr. Badner's Room

MOLNAR, Szilamer
Awards: Academic 63-64
Future Plans: Faculty of Medicine
Favorite Memory: Receiving my first award

MORROW, Dennis
Activities: Curling club, rec. swim club
Future Plans: Honors History at U. of A.
Favorite Memory: Sleeping in Physics

MOSENTINE, Judy
Future Plans: Enter the profession of Nursing
Favorite Memory: The first day I began my days at V. C. H. S.

MURRAY, Marilyn

MUZYKA, Beverly
Future Plans: University

MYDLAK, Garry
Awards: Athletic 62-63
Activities: Junior Football 62-63, Senior Football 63-64
Future Plans: Play football till I'm twenty-one and then go to Sweden
Favorite Memory: Psychoanalyzing all my teachers

NAGY, Gabor
Executive Positions: Pres. Table Tennis Club 63-64
Activities: Table Tennis Club and School Team 62-64, School Band
Future Plans: To be a well accepted dentist
Favorite Memory: When our senior band won two first prizes at last year's Kiwanis Music Festival

NETELENBOS, Jane
Executive Position: Girls' Sport Convener
Awards: Sportsmanship Trophy for girls 61-62
Activities: Basketball, Volleyball, choir, Instructional Swim, Swim team, Folksinging, Badminton club
Future Plans: Medicine or physical education
Favorite Memory: Vic's Swimming pool and Mr. DeMarco's music classes

NIKIFORUK, Don
Future Plans: Science

NIKKANEN, Hilkka
Executive Positions: Vice-Pres. of Luther League
Awards: Academic 62-63, Minor Academic 63-64
Activities: Luther League, Yearbook, Cafeteria
Future Plans: B. Sc. in Home Economics and then teach Foods and Nutrition
Favorite Memory: Grade 10

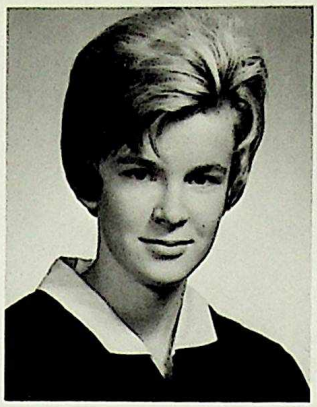

NUGENT, Pat

NYKORAK, Rick
Executive Position: Argosy Rep., Room Rep.
Awards: Athletic Minor, U. N. A. Banff Scholarship
Activities: Junior Basketball, Senior Basketball, Senior Football
Future Plans: Archaeology
Favorite Memory: Vic's winning Basketball Championship 62-63

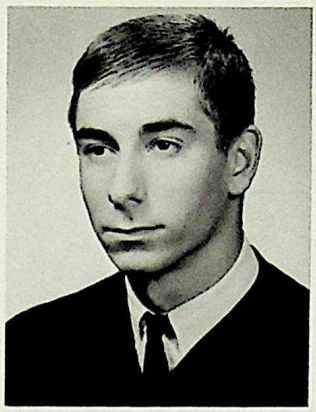

OLEXIUK, Larry
Executive Positions: Argosy Rep. 62-63
Activities: Jr. Football 62-63, Track & Field 62-64, Sr. Football 63-65, Volleyball 63-64, Bowling 62-63
Future Plans: U. of A.
Favorite Memory: Mr. Poohkay's Social 10 class

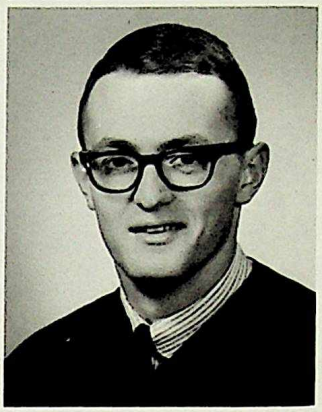

ORCHUK, Wayne

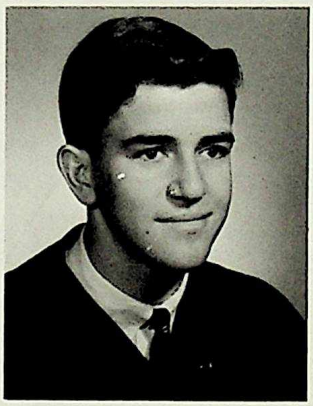

ORSER, Arden
Activities: Choir 62-63, 63-64, Meet Arizona, Library Club 63-64, 64-65, Band 62-65
Future Plans: To join the Navy
Favorite Memory: Night rehearsals for Meet Arizona

OSTAPOWICH, Delores
Activities: Mixed bowling, Argosy reporter
Future Plans: Attend U. of A. or N. A. I. T.
Favorite Memory: Frosh Days 1962

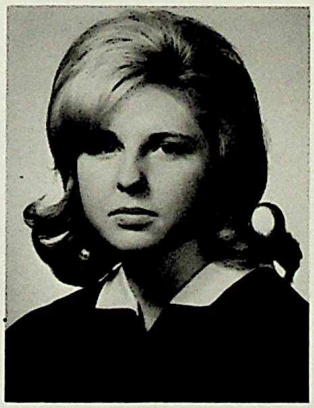

OSTROWERCHA, Sylvia
Activities: Yearbook, Young Peoples, Choir
Future Plans: To attend the Northern Alberta Institute of Technology (X-ray)
Favorite Memory: Frosh Days 1962

OVELSON, Mae
Executive Position: Secretary-Treasurer of Badminton club, Secretary of Students' Union
Activities: Badminton club
Future Plans: Education at the U. of A., Travel around the world

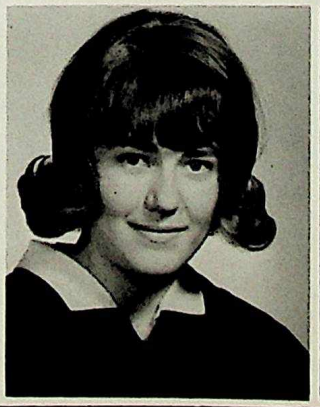

PAGE, Sharon
Executive Position: Assistant Rep. in Grade X, Room Rep. in Grade XI
Activities: Booster Council, Archery, Argosy Reporter
Future Plans: U. of A.

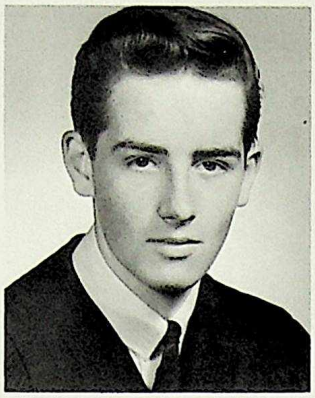

PARKER, Valerie
Executive Positions: Social Convener 64-65, Students' Union Executive
Awards: Academic Grade X
Activities: Recreational Swim Club, Bowling League
Future Plans: Genetics at U. of A., but would like to get a Ph. D.
Favorite Memory: Working on the properties crew for "The Matchmaker"

PEEL, Bill
Activities: Curling Club, Marksmen Club
Future Plans: To take Commerce or Engineering at U. of A.
Favorite Memory: Curling Trophy 63-64

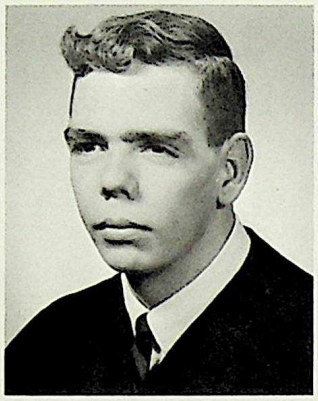
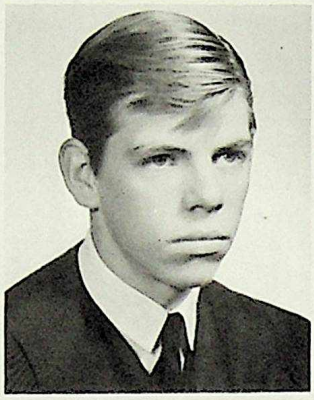

PEEL, Bob
Executive Positions: Vice Pres. of the Rifle Club 64-65
Activities: Choir 62-63, 63-64, Rifle Club 64-65
Future Plans: To take Dentistry at U. of A.
Favorite Memory: Meet Arizona

PETERSEN, Jens

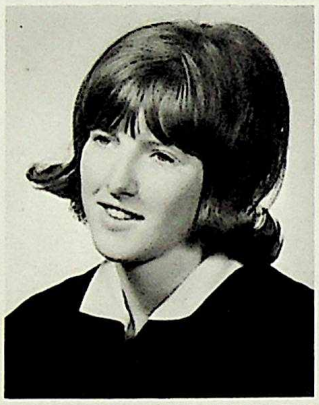
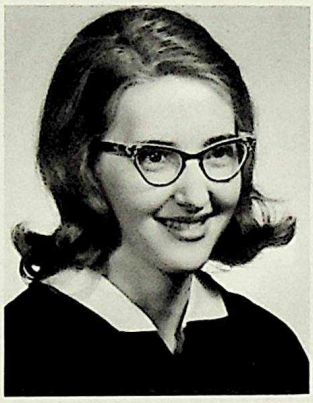

PETLEY-JONES, Susan

PETRUK, Margery
Activities: Yearbook
Future Plans: Home Economics at U. of A.
Favorite Memory: Grade XI

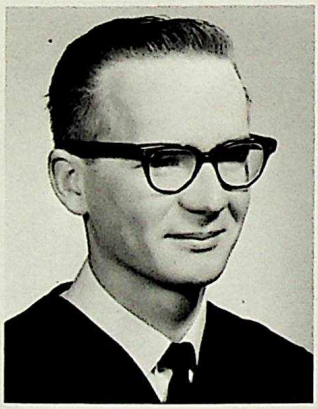
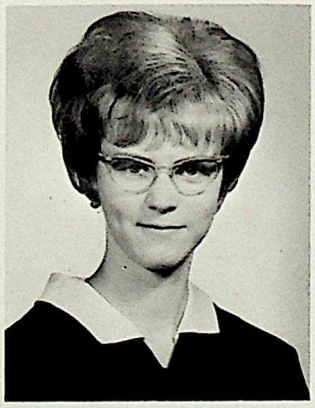

PETRYK, David
Activities: Basketball 63-64, Badminton 63-64
Future Plans: Take Pharmacy at U. of A.
Favorite Memory: February 7, 1964

PHEASEY, Lynne
Activities: Archery Club 62-63, 63-64, 64-65, Library Club 63-64
Future Plans: Medical Records Librarian or Technician
Favorite Memory: Mr. Nering's biology class

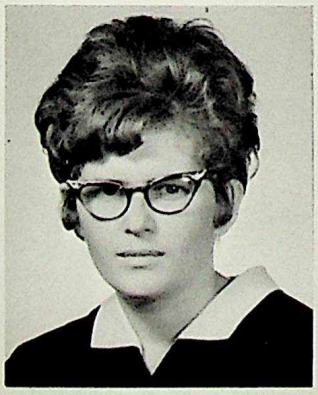
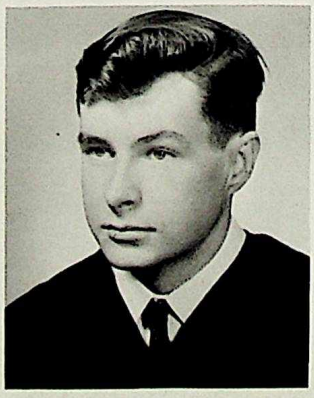

PITCHENIUK, Shirley
Activities: Choir 62-63, 63-64, Archery 62-63, Marksmen 64-65, Year Play 62-65
Future Plans: To pass Grade 12
Favorite Memory: Night Rehearsals for Meet Arizonia

POLLARD, Brian

PRESON, Emilly
Executive Positions: Booster Club Rep. 63-64
Activities: Edmonton Usher's Club; Night classes at University of Alberta
Future Plans: To work at Jasper this summer and to take General or Psychiatric Nursing
Favorite Memory: Working on the Railroad and meeting so many wonderful people

PROCHIW, Linda

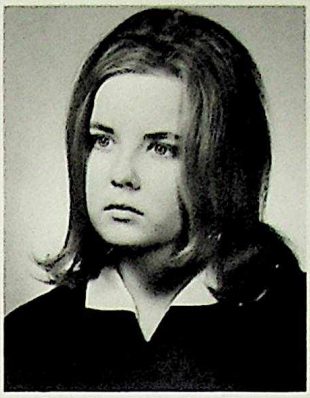

PRODOR, Joe

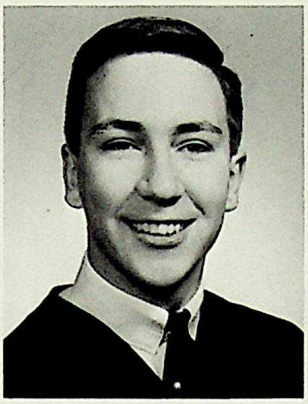

PRYSTAWA, Marilyn

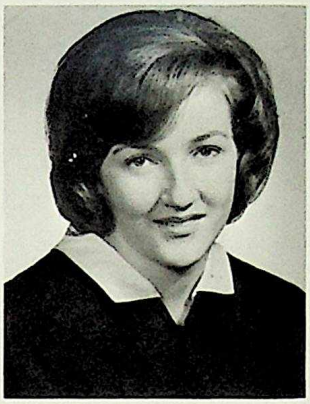

PYRCZ, Orville
Awards: Minor Athletic 62-63, Academic 62-63, 63-64
Activities: Junior Football 62-63, Junior Basketball 62-63, Senior Basketball 63-64, 64-65
Future Plans: University

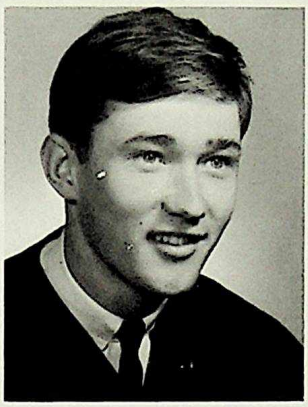

QUELCH, Caenie

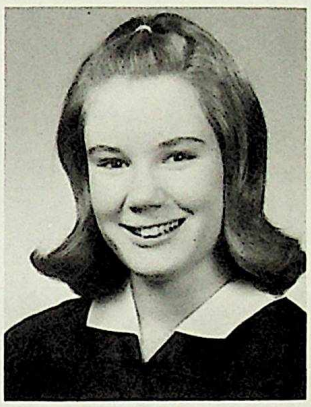

RAE, William

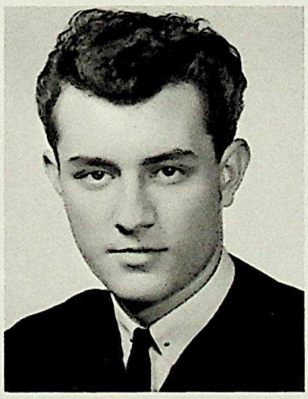

RATTRAY, Don

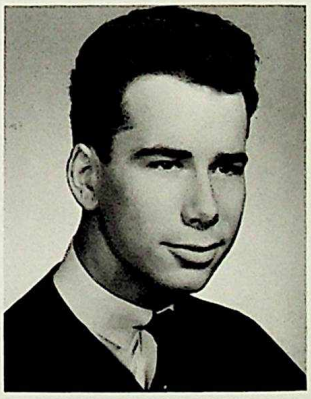

RIEGERT, Larry

RINDER, Donna
Activities: Cheerleaders 63-64, 64-65
Future Plans: Home Economics U. of A.
Favorite Memory: After the basketball games

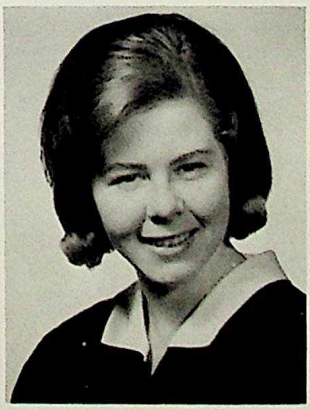

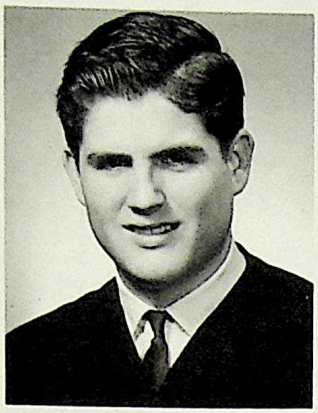
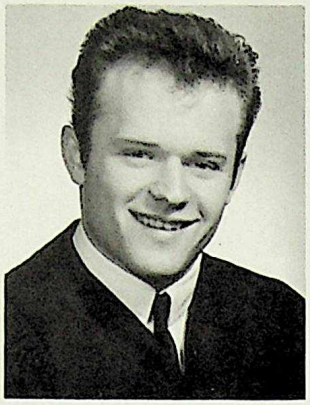
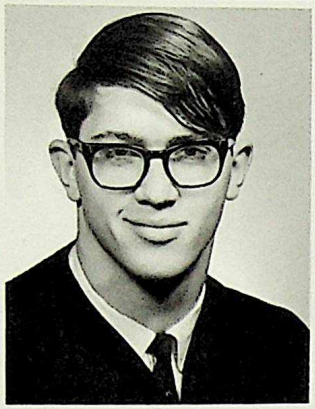

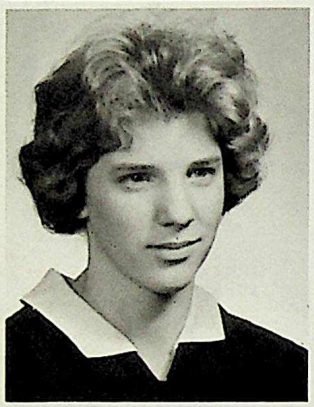

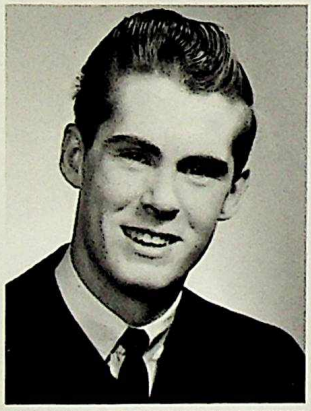
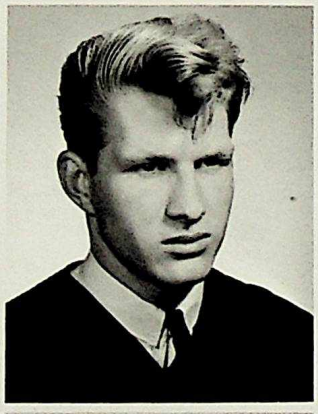
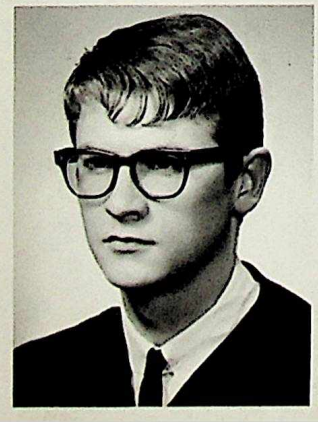

RINTOUL, Rick
Executive Positions: President "Marksmen" 64-65
Activities: Marksmen 63-64, 64-65, Curling Club 64-65, Chess Club 62-63, 63-64, Yearbook
Future Plans: B. Sc. Chemistry, University of Alberta
Favorite Memory: Watching Vic win the basketball games

ROBINSON, Bob
Awards: Major Athletic 61-62
Activities: Weight Lifting Club; Senior Football Team for 4 years, Track Team
Future Plans: Enjoy life
Favorite Memory: Football practices

ROESLER, Lloyd

ROSS, Keltie
Executive Positions: Vice-Pres. 63-64 and Pres. 64-65 Instructional Swim Club
Awards: Minor Athletic 62-63
Activities: Junior Volleyball, Archery, Instructor, Instruc. Swim Club 62-65, Rec. Swim Club 62-65, Swim Team 62-64
Favorite Memory: Swim Meets at the University pool and Miss Fisher's Phys. Ed 20 class

ROSS, Leslie
Executive Position: Argosy Rep. 62-63 E. S. U. Room Rep. 63-64, Stu. Member of Club and Awards Board 63-64, Pres. of Archery 64-65, Sec. Treas. Badminton Club 64-65
Activities: Jr. Volleyball and Basketball 62-63, Badminton and Archery Clubs 62-65, U. N. Club 63-64, Curling Club
Awards: Academic 62-63, Minor Activities 63-64, U. N. A. Banff Scholarship 64
Future Plans: Varsity and Travel
Favorite Memory: Attending and participating in extracurricular activities

ROWSON, Judy
Executive Positions: Room Rep. 63-64, Sec. Audio-Visual Aids, Treas. Recreational Swim Club, Vice-President Students' Union 64-65
Activities: Audio-Visual Aids 63-64, Recreational Swim Club 63-64
Future Plans: B. A. in Recreation Leadership of U. of A.
Favorite Memory: Election returns May 64

RYAN, Gary

SADLER, Earl

SAVILLE, Allan

SCHAAPMAN, John
Executive Positions: Pres. Badminton Club 64-65
Activities: Badminton, Audio-Visual, Science
Future Plans: Engineering

SEMCHUK, Orest
Executive Positions: Room Rep. 63-64, Argosy Rep. 62-63
Activities: School Band (3 years)
Future Plans: U. of A.
Favorite Memory: Throwing Audrey in the boys' washroom

SHANNON, Grahame

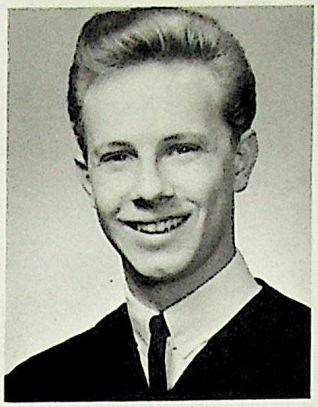

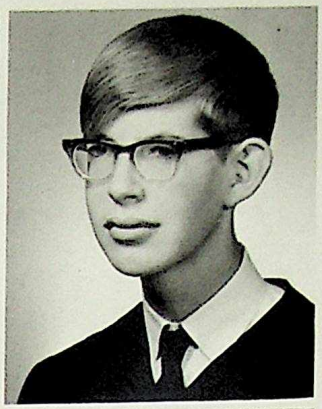

SHARPE, Dayle

SHEA, Gerald

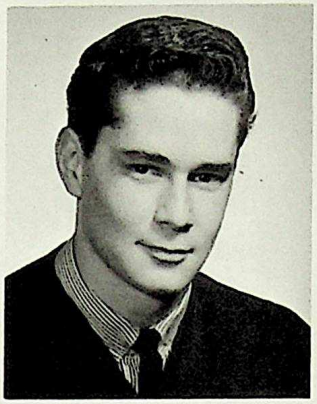

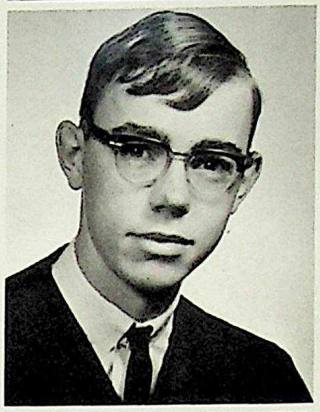

SHENNAN, Wes
Activities: Gymnastics' Club 63-64
Future Plans: To get my Senior Matric. diploma
Favorite Memory: 31% in a Math. 30 exam

SHUGARMAN, Sid

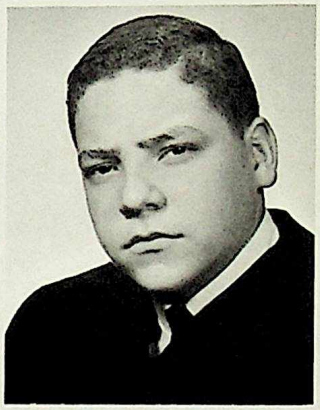

SHURKO, Garry

SINCLAIR, Wendy
Future Plans: Education at U. of A.

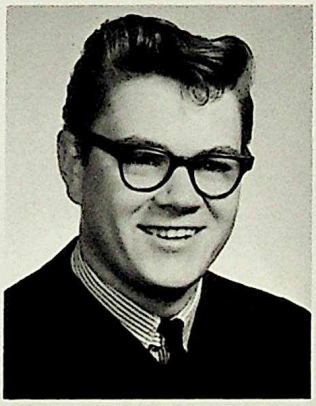

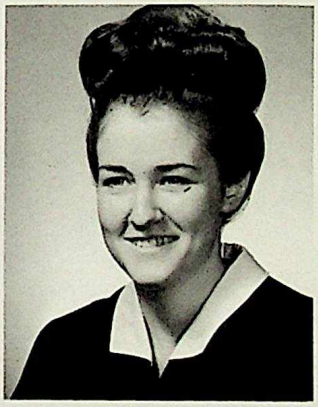

SKEEL, Robert
Awards: Academic 62-64, U. N. A. Science Seminar
Future Plans: Physical Sciences at U. of A.

SMITH, Brian
Activities: Curling Club, Swim Team
Future Plans: To attend U. of A. (Engineering or Phys. Ed.)

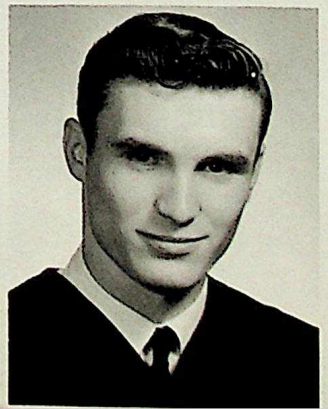

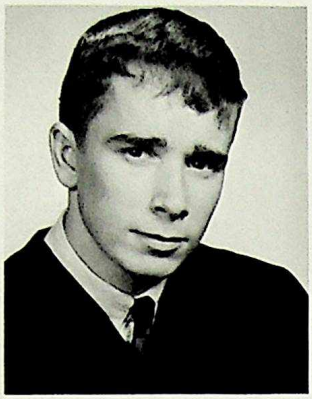
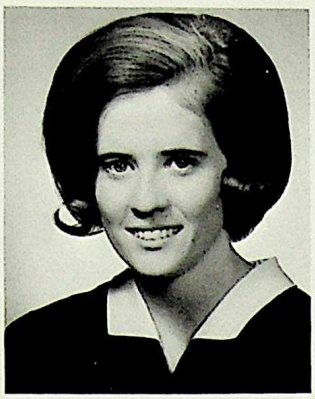

SMITH, Doug

SMITH, Judy
Future Plans: A B. Sc. in Home Economics at the U. of A.

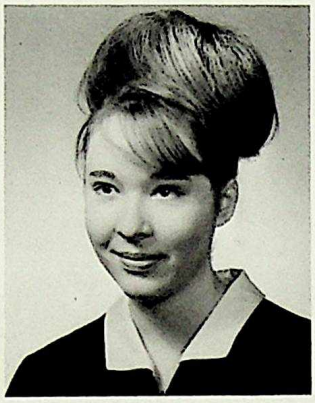

SPAANS, Willem
Activities: Rec. Swim Club 62-64, Chess and Checkers' Club 63-64
Future Plans: Passing Latin 30
Favorite Memory: Passing Latin 20

SPRINGHAM, Laurie
Activities: Choir 62-63, Eskipets 63-64
Future Plans: Education at U. of A. but first to travel across Europe
Favorite Memory: Mr. Nering saying "You've got to write the exams, not me."

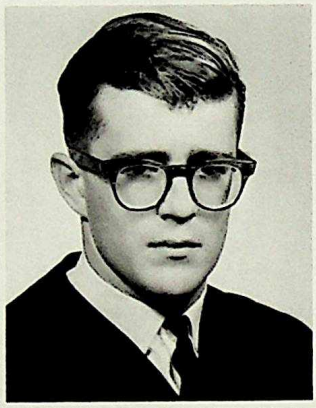

STADNYK, Mildred
Activities: Teaching piano, sewing, and sports
Future Plans: Education at University of Alberta
Favorite Memory: Mr. PoohKay's Ukrainian 20 classes

STASZUK, Joe

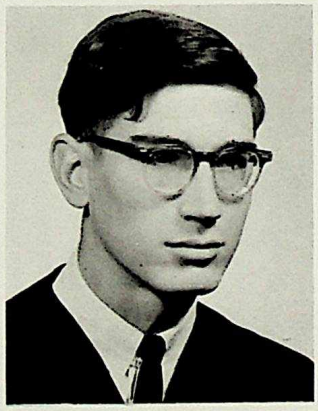

STEVENS, Charmaine
Activities: Cheerleading 64-65
Future Plans: Nursing B. Sc. Royal Alex.
Favorite Memory: Mr. Nering's biology classes

STOGRE, Gordon
Activities: Band 62-63, 63-64, Radio Club 62-63
Future Plans: Electronics' Technician

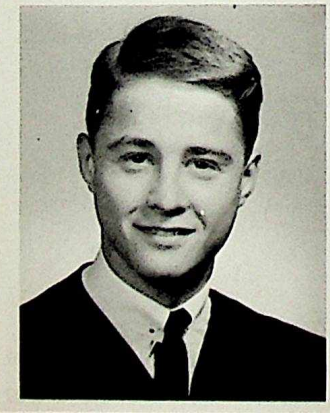

SWITZER, Robert

TANASICHUK, John

TAYLOR, Grant
Activities: Skiing, Water Sports
Future Plans: Attend N. A. I. T.

TESKEY, Pat
Executive Positions: Sec. Treasurer of Instructional Swim 63-64
Activities: Archery 62-63, Instructional Swim 62-63, 63-64, Rec. Swim Club 62-63, 63-64
Future Plans: Take my B. A. degree or join the Canadian Navy
Favorite Memory: Miss Niewchas period eight study hall

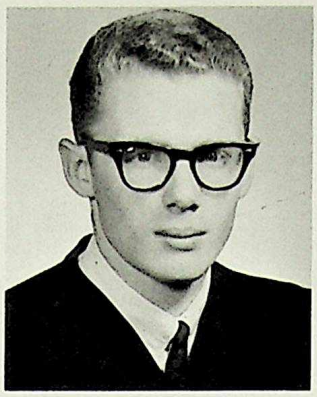

TEWS, Al
Future Plans: Undecided
Favorite Memory: The day summer holidays begin and school ends

THOMAS, David
Activities: Chess and Checkers' Club
Future Plans: Science Faculty U. of A.

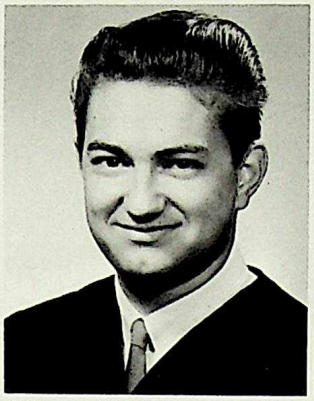

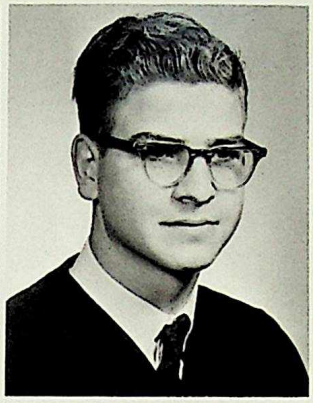

TKACHUK, Gary

TOMUSIAK, Tom
Activities: Hockey 61-62
Future Plans: R. C. M. P.
Favorite Memory: The day school is out.

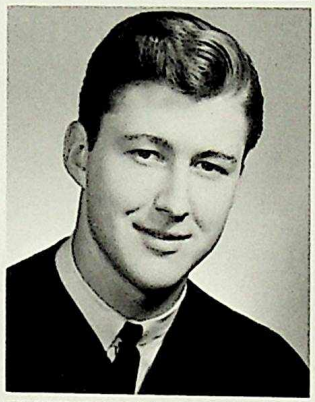

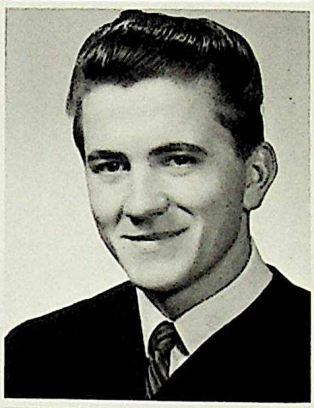

TOPILKA, Rosalie
Executive Positions: Room Rep. 63-64
Activities: Modeling Club
Future Plans: Nursing
Favorite Memory: Graduations - 61-62, 63-64, Home Crafts from Miss Grant

TWIZELL, Pat

VAIL, Margaret
Activities: Archery Club 62-63, 63-64, 64-65, Junior Girls' Basketball 62-63, Senior Girls' Basketball 63-64
Future Plans: Education U. of A., then travel
Favorite Memory: My first year at Vic.

VANDERZWAN, Keith
Activities: Instructional Swim Club 62-63, 63-64, Recreational Swim Club 62-63, 63-64
Attend U. of A.
Favorite Memory: Mr. Webb's Social and and Geography Sessions.

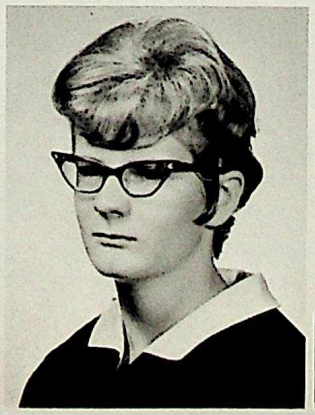

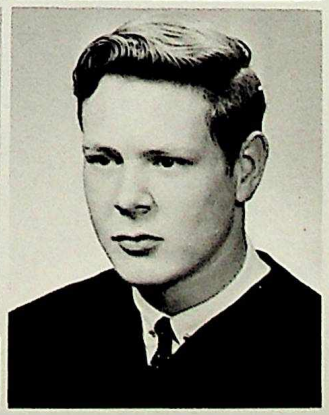

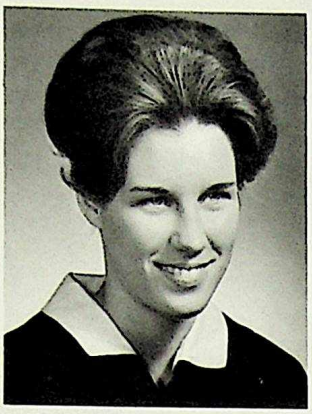
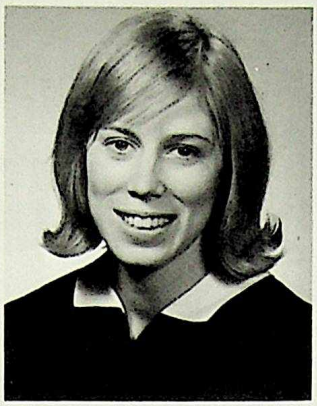

VAN HUUKSLOOT, Marja
Activities: Hi-C Club, Basketball
Future Plans: Dental Hygienist
Favorite Memory: Basketball during my School terms. Salisbury won the Northern Alberta Championship in B league.

VANZWOLL, Anne

WALKER, Ernestine
Executive Positions: Program Convener, Modeling Club, Secretary Library Club
Activities: Houseleague Volleyball, Argosy, Inst. Swim Club, Modeling Club, Library Club
Future Plans: U. of A. and to be a success in whatever I do

WALKER, Linda
Activities: Archery Club 62-65, Tennis Club 63-64, Edmonton Ushers' Club
Future Plans: U. of A. Education

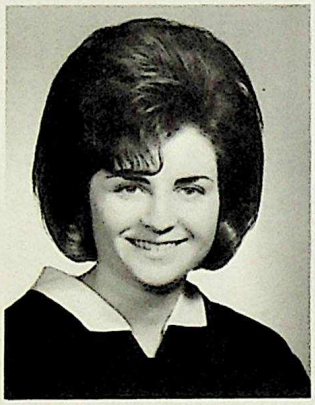
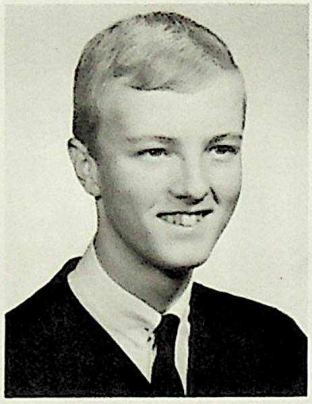

WASTELL, Marilyn
Executive Positions: Vice-President of the Modelling Club 63-64
Activities: Modeling Club 62-63, 63-64
Future Plans: To take B. Sc. of Education at the U. of A. and major in Home Economics. Travel
Favorite Memory: Basketball games and football games

WATERS, Tim
Activities: Year Plays 62-63, 63-64, 64-65, A Christmas Carol 62-63
Future Plans: A lot of travelling, then University
Favorite Memory: Bob Skeele eating frogs' legs in Biology 20

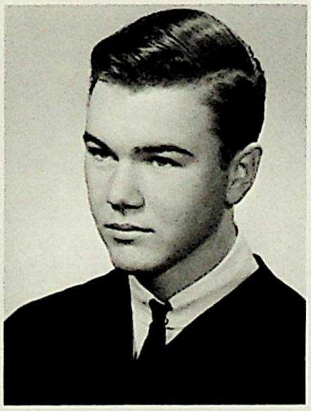

WEBER, Arlene

WESTWORTH, David

WHITFORD, Sandra

WHYTE, Donald
Activities: Chess and Checkers' Club 62-63, Curling Club 64-65
Future Plans: Acoustical Engineer
Favorite Memory: Parachute training with the Royal Edmonton Regiment

WHYTE, Douglas
Activities: Curling Club 64-65, Chess and Checker Club 62-63
Future Plans: U. of A. Computers

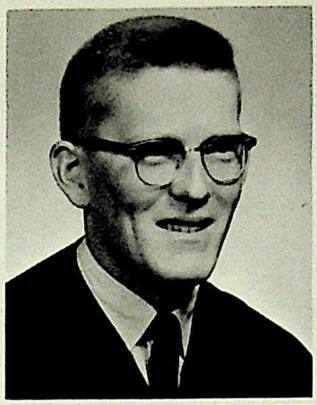

WILKINSON, Lois

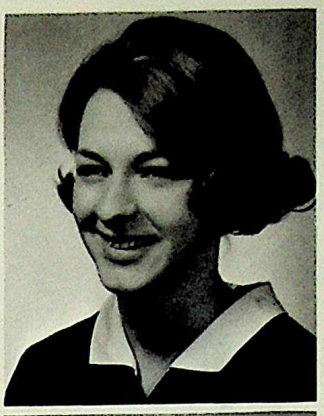

WINCHESTER, Neil

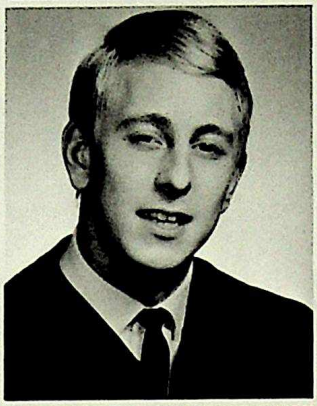

WOYCENKO, Edward
Activities: Year Plays 62-65, Chess and Checker Club 62-63, Choir 63-64, Musical "Meet Arizona" 63-64, Rec. Swim Club 62-63
Future Plans: Medicine at University of Southern California. Before University attend Banff School of Fine Arts for Drama
Favorite Memory: Summer School 1964

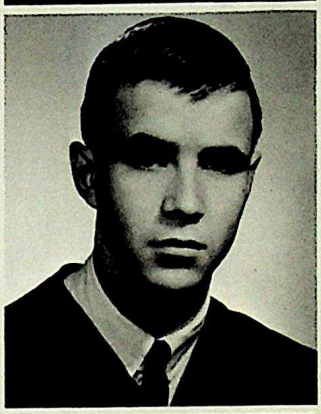

WYLEY, Bruce
Executive Positions: Room Rep. 64-65
Awards: Minor Athletic 63-64
Activities: Jr. Basketball 62-63, Sr. Basketball 63-64, 64-65, Volleyball
Future Plans: Attend faculty of U. of A.

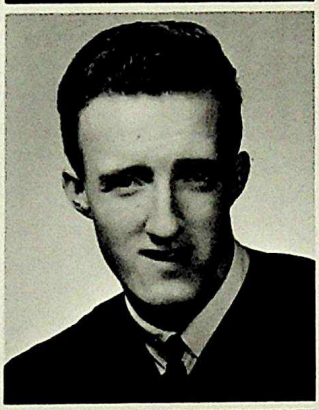

YAKIMCHUK, Ron

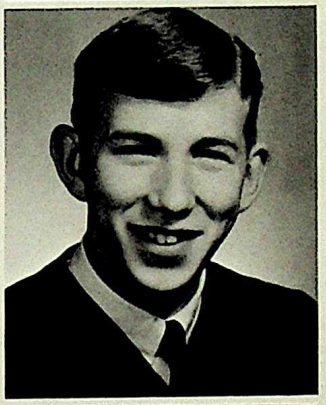

YANIW, Ben

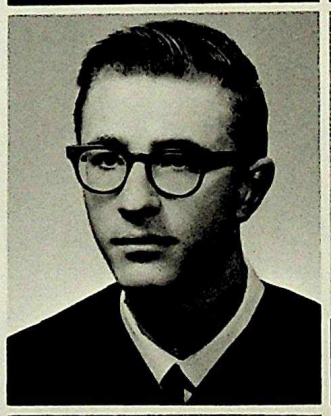

YOUNG, Don
Awards: Grade 10 Academic, Grade 11 Academic
Activities: Audio-Visual Club

ZACHARUK, Julia
Executive Positions: Sec. Treasurer of the Modelling Club 63-64
Activities: Modelling Club 62-63, 63-64
Future Plans: Enter the Faculty of Education at the University of Alberta
Favorite Memory: Basketball games and Biology 20 labs.

ZUKOWSKI, Vincent

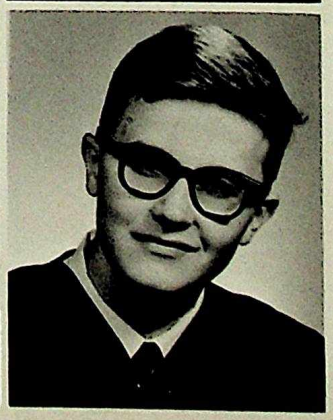

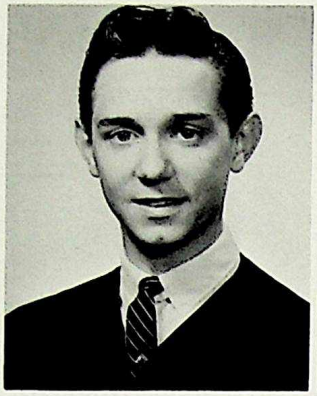

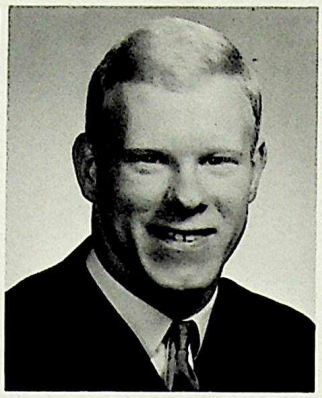

ZWOZDESKY, Eugene
Executive Positions: Pres. Ukr. Club 64-65
Activities: Shumka Dancers, C. Y. M. K., Choir 64-65, Ukrainian Club 64-65
Future Plans: University Education
Favorite Memory: Study in Period 2-Cafe.

ANGLESTAD, Glen

MISSING IN ACTION

BLOMERT, Doug
COLLISON, Keith
CROSBY, Robert
CUMMINGS, Dennis
DANYLUK, Don
ELLIOT, Lynda
KOUMRILAS, Jarry
KRYSKO, Danny
MANIQUET, Richard
MASON, Peter
MITCHELL, Wayne
NETTERVILLE, David
ROBERTSON, Bruce
ROBERTSON, Robert
STALKER, Norman
STEWART, Lorrence
VERGETTE, Bob
WEST, David

Leadership Is A Bay Tradition

Since 1670 the Hudson's Bay Company has been a driving force in the development of Canada. And although the romance of almost three centuries of fur trading and exploration still clings to this company, to millions of Canadians the Bay is the modern department store in their community — a leader in fashion.

Hudson's Bay Company

INCORPORATED 2ND MAY 1670.

"That action is best which procures the greatest happiness for the greatest numbers."

- Francis Hutcheson

Activities

Voigt

STUDENTS' UNION EXECUTIVE

Mike Day
President

Judy Rowson
Vice-President

Mr. Sheppard
Advisor

Mae Ovelson
Secretary

Joe Prodor
Assemblies Board Rep.

Val Parker
Social Board Rep.

Donna Benkie
Publicity Rep.

Jim Oram
Treasurer

Leslie Ross
Gr. 12 Rep.

Wayne Barrie
Gr. 11 Rep.

Don Groot
Gr. 10 Rep.

Brian Huffman
Eligibility
Board Rep.

Ron Howden
Boys' Sport Rep.

Linda Easton
Girls' Sports Rep.

Gaye Blacklock
Club Board Rep.

Arlene Weber

Brenda Brown
Argosy Rep.

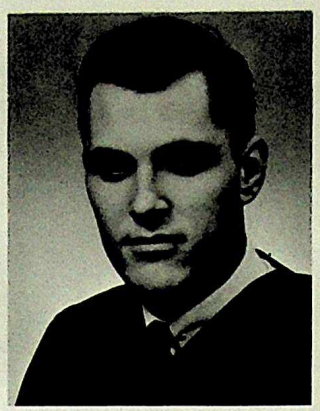

S.U. PRESIDENT'S MESSAGE

As the year draws to a close, another step in our educational endeavors is completed. For myself and my fellow graduands it is a sad step marking the end of our days at Vic. It means saying good-bye to all of the good things we have come to know at our school. For those who will be returning next year I hope it has been a preparation for even more enjoyable experiences in their high school life.

Looking back and evaluating the past year from the viewpoint of the Student Union, I would say that it has been a successful year.

The Fine Arts Department certainly deserves the thanks of the Students' Union for another fine year. The year play, THE IMPORTANCE OF BEING EARNEST was an outstanding accomplishment, both financially and aesthetically. The Choir and the band, both under excellent directing, gave much support to social and athletic functions and generally were again a credit to the school.

On the social scene our success went from good to bad. The Assemblies' Board presented two entertaining skits and many noon hour sock hops and pep rallies which were favoured with good attendance. Our first dance of the year, REDMEN'S RENDEZVOUS, met with such success that we began to look ahead quite optimistically. These hopes were somewhat dampened at Christmas when attendance at SNOWFLAKE SWIRL was considerably lower, and were completely doused in March when we were forced to cancel our spring dance because of lack of support. Looking on the brighter side again, our clubs generally prospered and several, particularly the Red Cross Club, had exceptional years.

In the field of sports our accomplishments again ranged to both ends of the scale. Both senior and junior basketball teams brought home city championships. The swimming pool was constantly busy either with the inter-school team or instructional classes. Girls and boys houseleagues under enthusiastic leadership had active years, and the newly formed gymnastic club provided excellent entertainment at school functions. On the other hand the senior football team had a surprisingly bad year and girls' inter-school teams had to struggle to find enough girls to fill their teams.

All of these activities were made possible only through the combined efforts of many people. I would like to thank the supervising teachers for their time and patience and I would like to thank the room reps. and members of the executive for a job well done. I would also like to extend a special thanks to Mr. Sheppard, Students' Union adviser, who, through his counsel and help, made my job much easier. Last but not least I thank you, the student body, for supporting the school functions.

Looking ahead to next year one can see many possible problems in connection with the joining of Victoria Composite and Victoria Vocational. I hope that the returning students will collectively throw their shoulders to the wheel in order to make the transition smoothly and, above all, to carry on the old Vic traditions.

To all of you I wish the best of luck in all your undertakings and may our paths cross often in the future.

Michael G. Day

STUDENT MEMBERS OF BOARDS

ROW ONE: Brian Huffman, Cheryl Kirkwood, Gaye Blacklock, Diane Colwell, Arlene Weber, Ron Howden. ROW TWO: Wayne Barry, Joey Prodor, Duane Bergeson, Don Groot, Paul Hennink, Rick Nykorak, George Gurke, Larry Huculak.

ADVISORY BOARD

ROW ONE: Mr. Brown, Miss McLaggan, Miss Grant, Miss Lent, Mr. Chrusch.
ROW TWO: Mr. Caster, Mr. Nepstad, Mr. Webb, Mr. Hunt, Mr. Baker, Mr. Wilkie, Mr. Sheppard.

STUDENT UNION MEMBERS

ROW ONE: Leslie Ross, Doris Opelka, Rose Mary Walker, Val Parker, Myrna Deagle, Lois McNeice. ROW TWO: Valerie Armstrong, Lorese McCarthy, Gaye Blacklock, Carole Turner, Ann Weaver, Bonnie MacLennan, Mae Ovelson. ROW THREE: Diane Stone, Karen Lofts, Joanne Ried, Arlene Weber, Donna Benkie, Rose Marie Solomon, Sharon Malowany, Judy Rowson. ROW FOUR: Bernie Luttmer, Jerry Groot, Michael Day, Bruce Wyley, Rick Nykorak, Paul Hennink, Bill Drake. ROW FIVE: Duane Bergeson, Jimmy Semotiuk, Wayne Barry, Gary Humphrey, Davis Meurin, Ron Howden, George Thomlison, Joe Prodor, Don Groot. ROW SIX: Jim Oram, Len Resler, Glen McDannold, Brian Huffman, Brad Chambers, Bert Beckman, Mr. R. W. Sheppard.

NEWS for TEENS

No one can say that today's teens aren't "up" on the news and views–they read The Edmonton Journal.

Check the news headlines and stories to keep abreast of happenings locally and abroad . . . you'll find you're "in the know" in your crowd and you'll find your're better informed when classwork calls for background knowledge of world events.

On Friday you'll find the Teen Page of special interest, with a round-up of school news, weekly stories by high-school correspondents and regular teen features like Dance Date and Teen Top Ten.

"In the Know" Teens, "On the Go" Teens
Know it's Precise and Concise in

The Edmonton Journal

. . . reaching more homes than any other Prairie Daily

BODY BUILDING CLUB

President: Raymond Johnson
Adviser: Mr. Robson

V.C.H.S. MARKSMEN

President: Rick Rintoul
Adviser: Mr. Nering

GIRLS' ARCHERY

President: Leslie Ross
Adviser: Mr. Henderson

UKRAINIAN CLUB

President: Eugene Zwozdesky
Adviser: Mr. Poohkay

ART CLUB

President: Cheryl Wiber
Adviser: Miss Grant

I.S.C.F. CLUB

Adviser: Mr. Afaganis

CHESS AND CHECKERS CLUB

President: Bill Maynes
Adviser: Mr. Lopatka

AUDIO-VISUAL CLUB

President: John Gurke
Adviser: Mr. Taylor

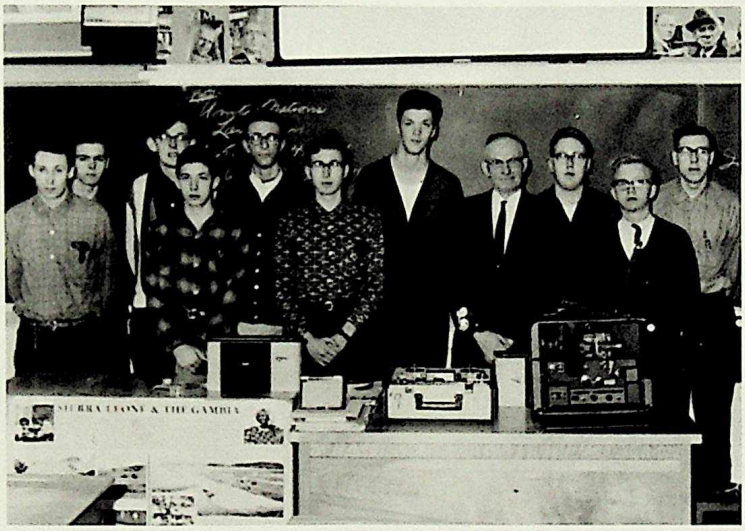

TABLE TENNIS CLUB

President: Robert Farrell
Adviser: Mr. Poohkay

LIBRARY CLUB

President: Kate Kolind
Adviser: Mrs. McCallum

PUBLIC SPEAKING-DEBATING CLUB

President: Curtis Long
Adviser: Mrs. Lambert

RED CROSS CLUB

President: Sharon Kobie
Adviser: Mrs. Delany

CURLING CLUB

President: Bruce Maclennan
Adviser: Mr. Badner

BADMINTON CLUB

President: John Schaapmen
Adviser: Mr. Caster

THE YEARBOOK STAFF WISHES TO THANK THE PHOTO CLUB FOR THEIR CONTRIBUTION TO THIS YEARBOOK.

PHOTOGRAPHY CLUB

President: Sam Anderson
Adviser: Mr. Holditch

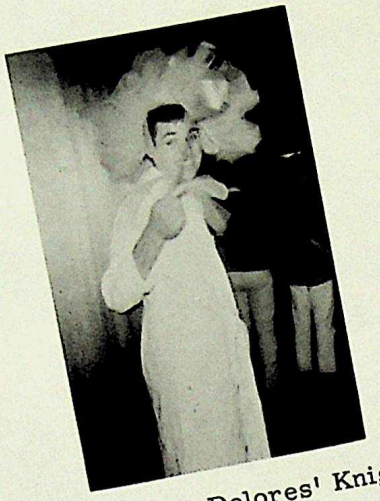

"Our Day...Delores' Knight"

"The Frosh shall inherit the school!"

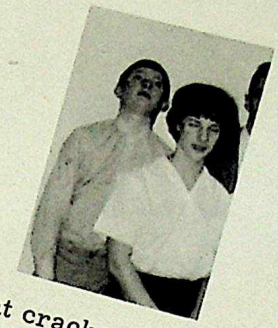

"Is that crack moving??"

"And they say we don't have much homework!"

"Umm! Don't I smell nice?"

"You can't tell a Vic student nothin'...crunch!"

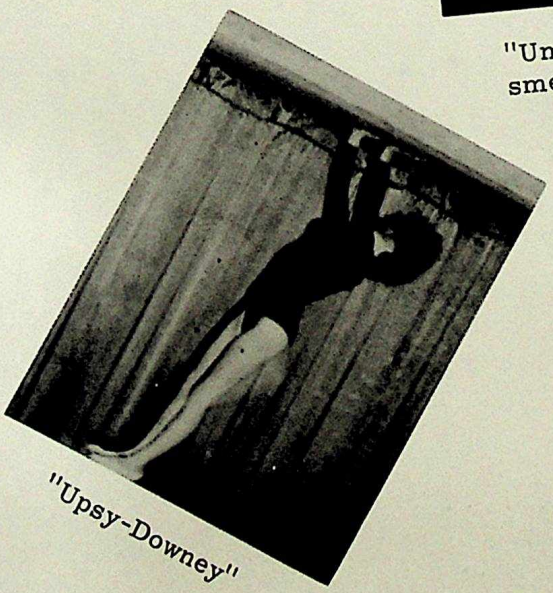

"Upsy-Downey"

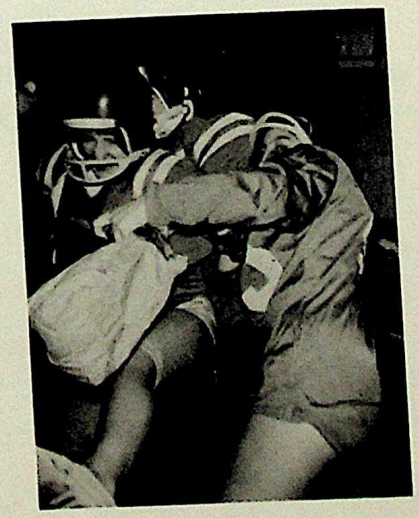

"Come girls! He's mine!"

"King of the Road"

"Hands off!!"

"Who's she after now?"

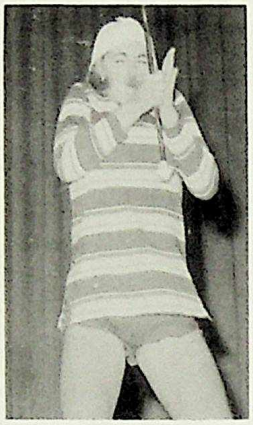

"Give it a great big kiss!"

"How long did that last?"

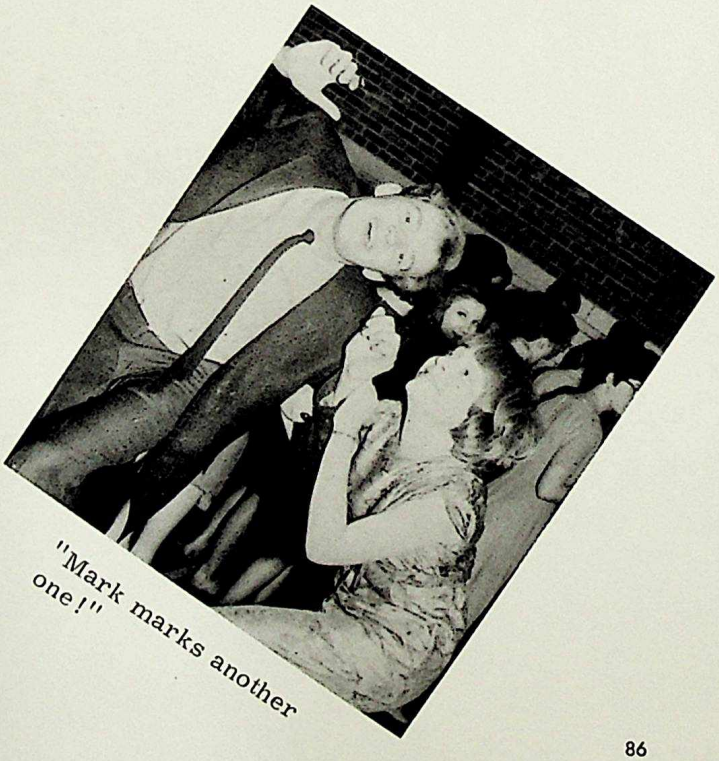

"Mark marks another one!"

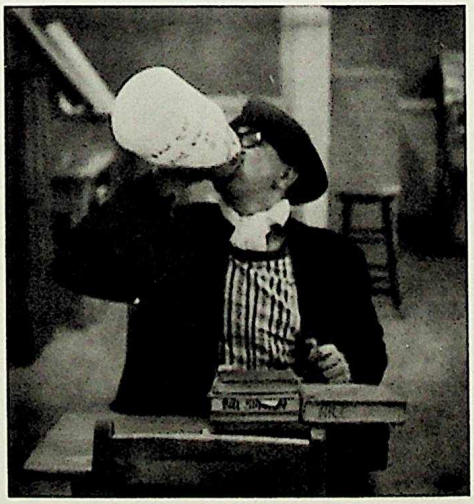

"A glug a day keeps the hic away!"

Lane	Sid Shugarman
Algernon Moncrieff	Glen McDannold
John Worthing (Jack)	Val Castle
Lady Bracknell	Hazel Browning
Gwendoline Fairfax	Candy McLeod
Miss Prism	Jane Roomes
Cecily	Jean Driscoll
Rev. Canon Chasuble	Stephen Palmer
Maids	Colleen McLeod
	Bonnie Maclennan

***

Assistant Directors	Judy Mosentine
	Douglas Smith
Stage Manager and Technical Director	Ted Hockaday
Costume Designer	Shirley Pitcheniuk
Set Designer	V. Bristow
Program Designer	Brian Huffman
Poster Designer	Grant Cameron
Mural	Barbara Voigt
	Bob Falk
Photo Display	Sam Anderson
	Ed Bruver
	Martin deVries
Set Construction	Bill Sharon
	Larry Huculak
	Wayne Barry
Special Set Effects	Tim Waters
	Grant Cameron
	Ted Hockaday
Costume Execution	Shirley Pitcheniuk
	Marianne Keuling
	Margaret Matzen
	Linda Preete
	Sharon Crowle
	Gaye Blacklock
	Ricki Gilmour
	Colleen Byttynen
Properties	Tim Waters
	Sharon Malowany
	Gerry Shea
Make-Up	Elma Shoemeyer
	Rosemarie Solomon
	Bobbi Aalborg
	Frances Hauca
	Fred Theriault
Public Relations	Norman Lofts
	Bob Crosby
	Jane Roomes
	Gerry Shea
	Carol Crumb
	Ross MacPhee
Front of the House	Mr. Dawson
	Warren Bard
Cloak room Attendants, Technical Crews, Ushers	Students of Drama 10 and 20
Male Understudy	Ed Woycenko
Female Understudy	Sue Ann Jacklin

***

Produced and Directed by V. Bristow

***

February 12, 13, and 19, 20, 1965

OSCAR WILDE'S

THE IMPORTANCE OF BEING EARNEST

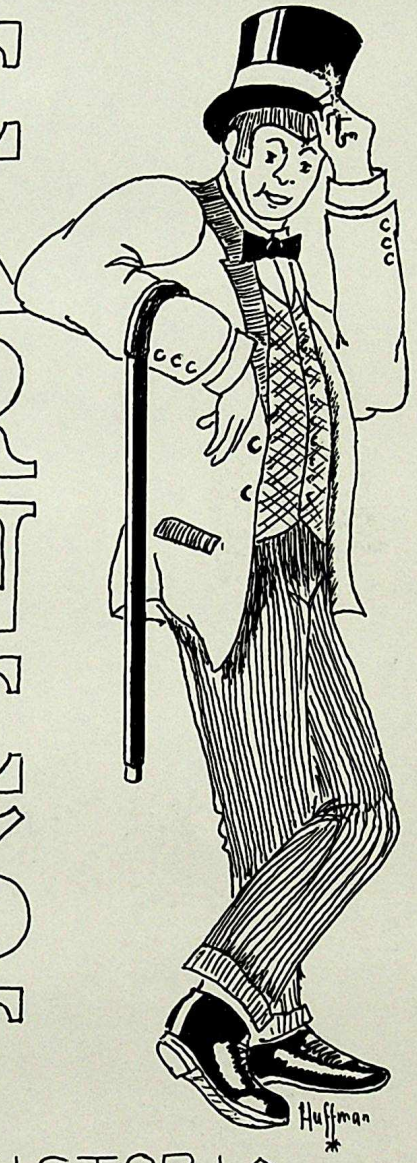

VICTORIA
FINE ARTS
DEPARTMENT

Cast and Crew

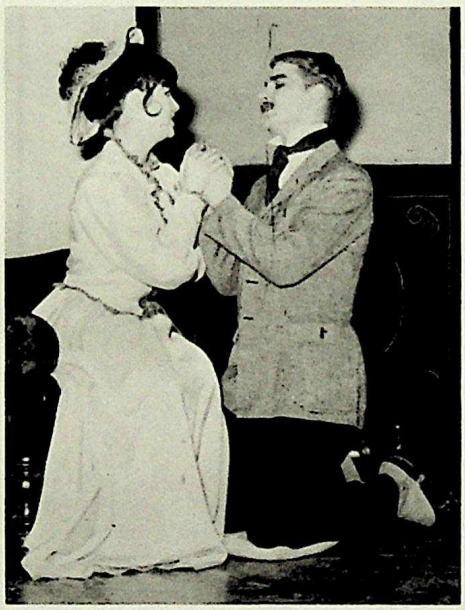

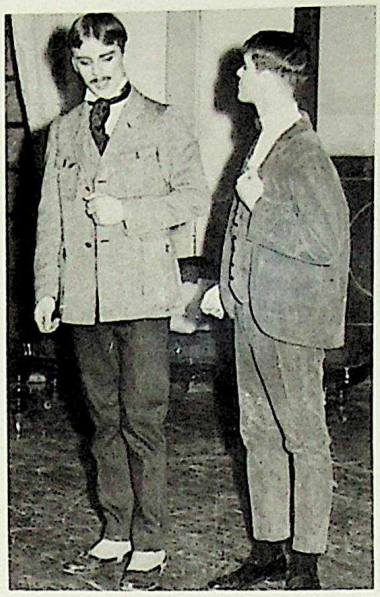

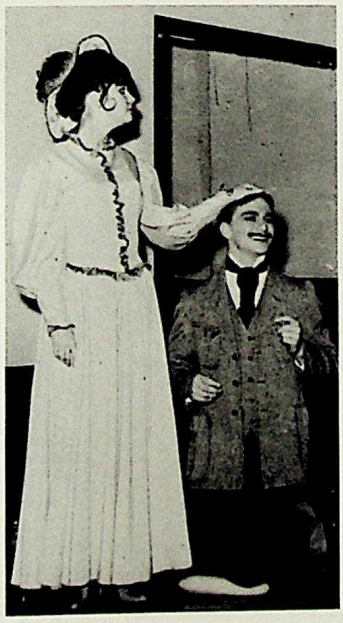

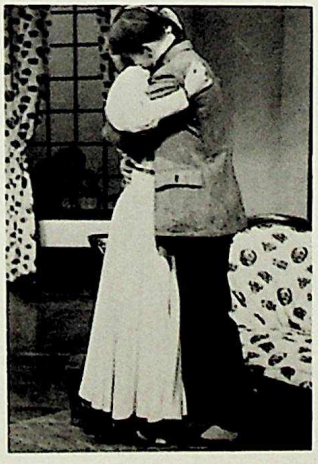

Vic Argosy

A POSSE AD ESSE

Brenda Brown
Editor

Miss J.C. Learmonth
Adviser

Mrs. M. Delany
Adviser

Mr. G. Taylor
Adviser

Diane Colwell
Assistant Editor
Artist

Sharon Kobie
Secretary-Treasurer

Barbara Voigt
Fine Arts Editor

Judy Harrison
Exchange

Ron Howden
Boys' Sports

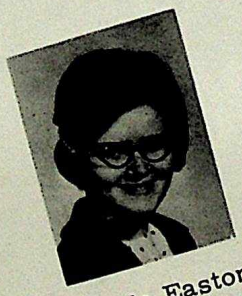

Linda Easton
Girls' Sports

Linda McCoy
Advertising Manager

Sam Anderson
Photographer

Brian Huffman
Artist

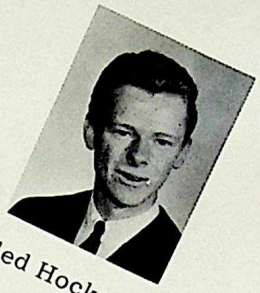

Ted Hockaday

Pam MacKechnie

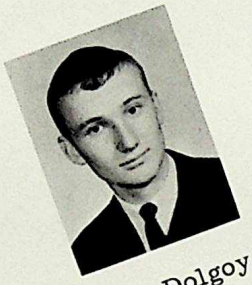

Len Dolgoy

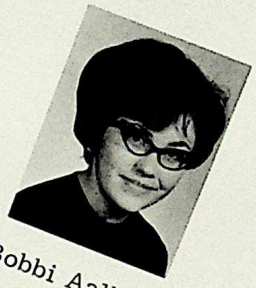

Bobbi Aalborg

Arlene Weber

Karen Koenen

Alice Jensen

Donna Benkie

Joan Smith

YEARBOOK STAFF

Joanne Godfrey
Editor

Mr. Dolinsky
Adviser

Margot Brown

Linda Walker

Mae Chalmers

Hilkka Nikkanen

Cheryl Kirkwood

Barbara Voigt

Rick Rintoul

Sylvia Ostrowercha

Margery Petruk

"All right, who took my tuna sandwich?"

"You mean there's no Santa Claus?"

"What's up Doc?"

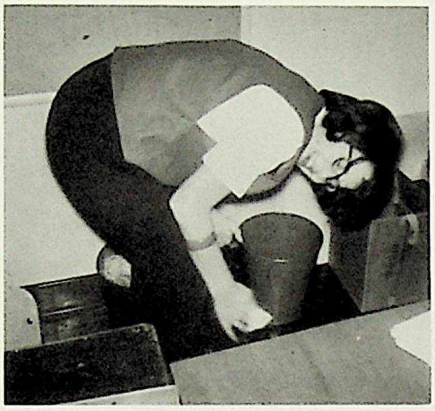

"Whatcha doin' under there, Mr. Dolinsky?"

"Coffee break??"

"But it won't stretch!"

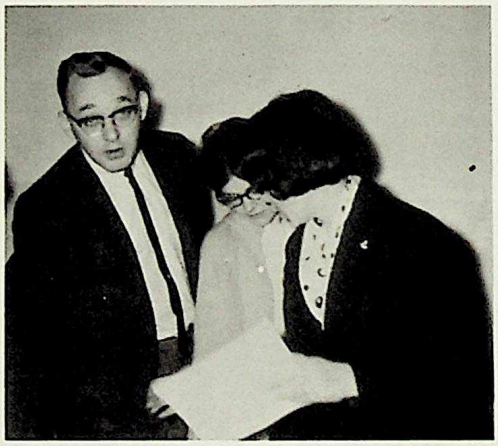

"Summit conference"

"Lose your teeth again??"

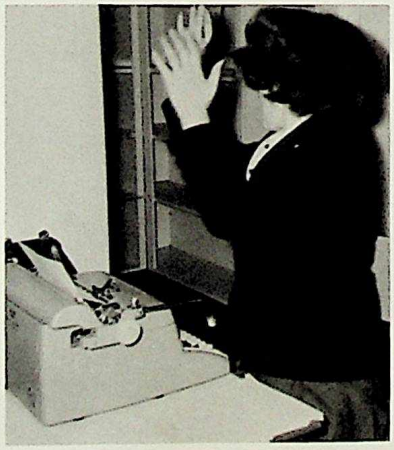

"Don't shoot, don't shoot!"

"Tell me what you think of the world situation?"

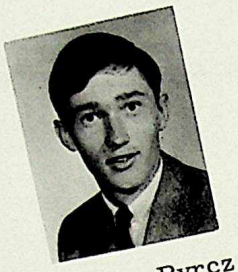

Orville Pyrcz

Cathy Corneliuson

Diane Colwell

Jim Kinnaird

REACH FOR THE TOP

Mr. Milner

Mr. Chrusch

things go better with Coke

TRADE MARK REG.

DRINK Coca-Cola

Both Coca-Cola and Coke are registered trade marks which identify only the product of Coca-Cola Ltd.

Sylvia's

FOR SHOES
CAMPUS DREAMTIME
DAYTIME CLASSTIME
CASUAL DATETIME

The Friendliest Store in Town
Sylvia's Shoes go places
They're Fashionrite

10311 Jasper Avenue
422-2573

MOMENTS TO REMEMBER

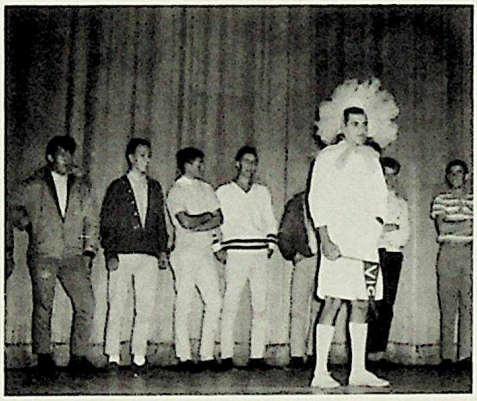

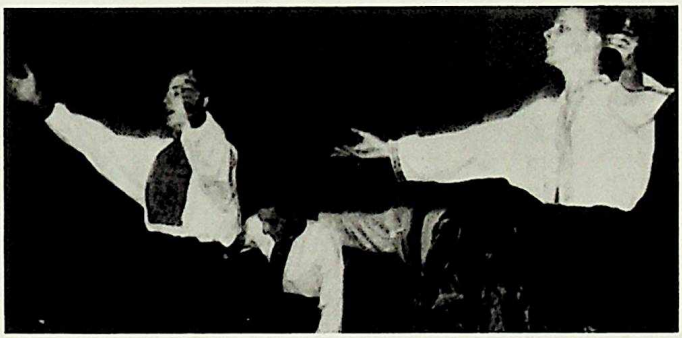

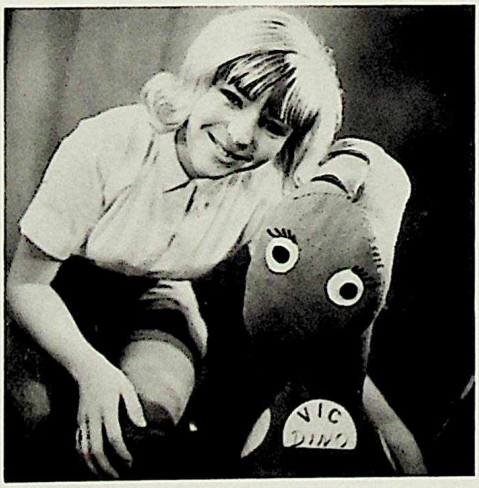

This Page is Sponsored by ... BIRKS JEWELLERS

MISS SENIOR REDMEN

One of the important events of the year was the choosing and crowning of Miss Senior Redmen, on November 27. A hectic week of shoe shining, sock hopping, and pennant selling led up to the major event of the week, "SNOWFLAKE SWIRL", at which Dobie Edmunds was selected from the five contestants pictured below, and crowned the new Miss Redmen. The other contestants were (left to right): Laurie Springham, Barbara Reid, Colleen McLeod, and Diane Aspeslet.

SENIOR BAND

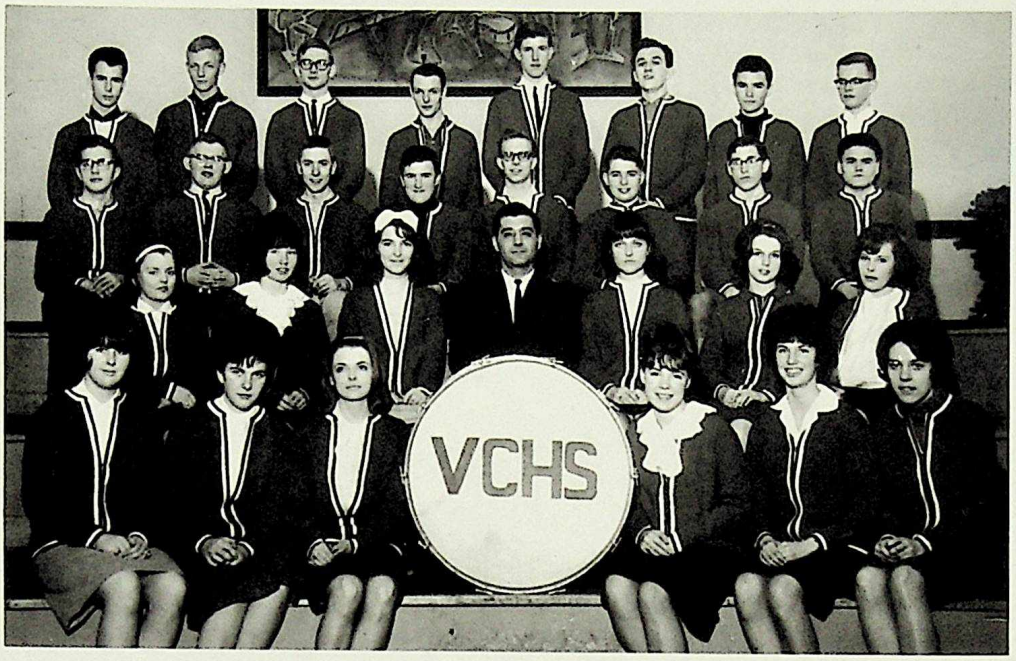

JUNIOR BAND

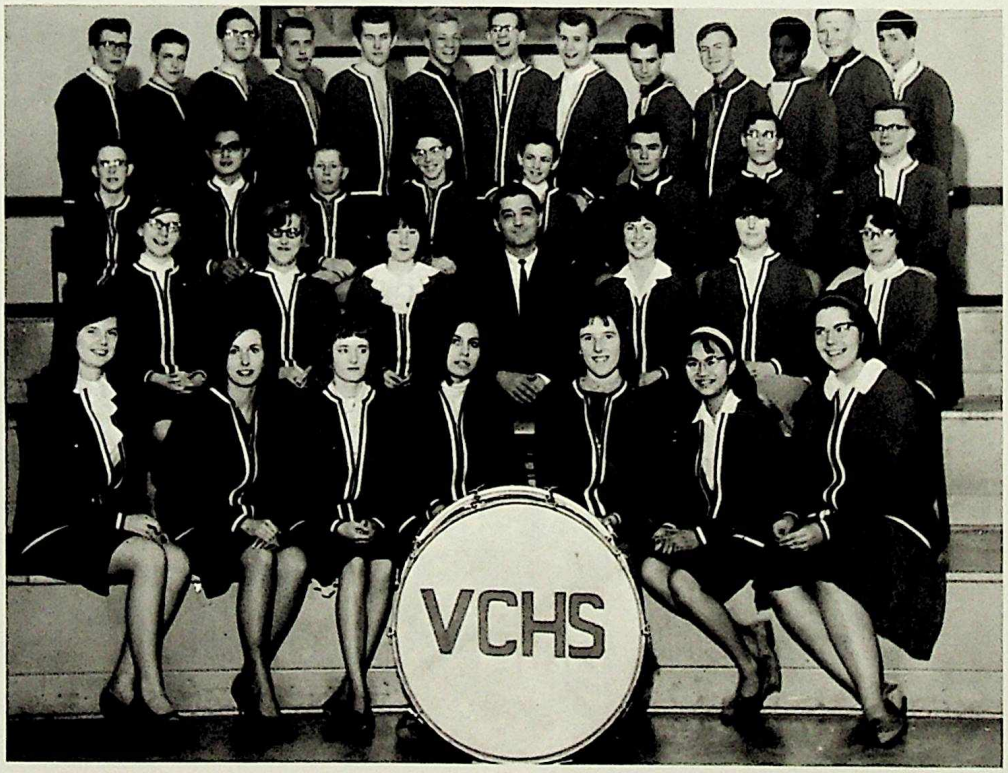

V.C.H.S. CHOIR

VIC'S ENTRY IN MUK-LUK MARDI GRAS

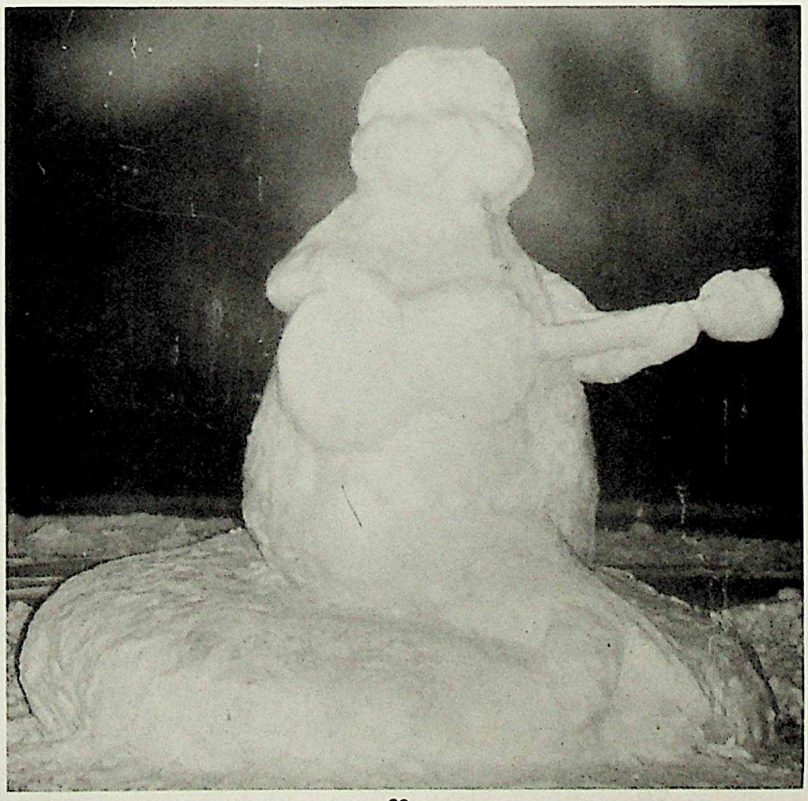

"Some are born great, some achieve greatness, and some have greatness thrust upon them."

-Shakespeare

Auxiliary

CITIZENSHIP AWARDS

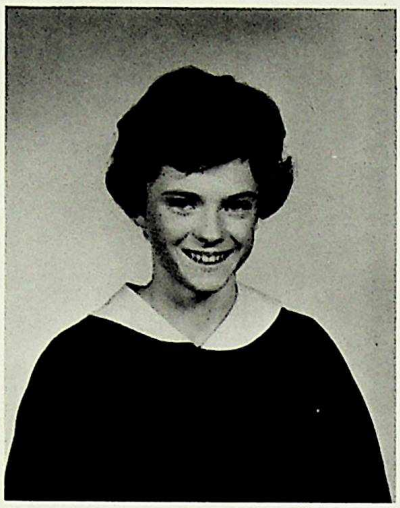

Betty Flagler

Bill Clarke

The highest awards in the school are the Citizenship Awards. These are the C. O. Hicks Award for boys and the J. P. Page Award for girls, presented to two grade twelve students on the basis of outstanding services to the school during their high school years.

The deserving winners of these awards for 1963-64 are Betty Flagler and Bill Clarke.

H.A. McFARLAND CHEMISTRY AWARD

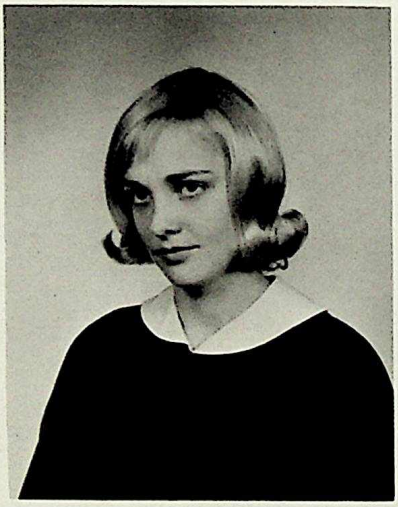

Marlene Fisher

This award is given annually to the student obtaining the highest Chemistry 30 mark in the school in honor of former principal H. A. McFarland.

The 1964 award was given to Marlene Fisher, with a mark of 85%. Marlene received $50.00 and the honor of having her name engraved on the plaque.

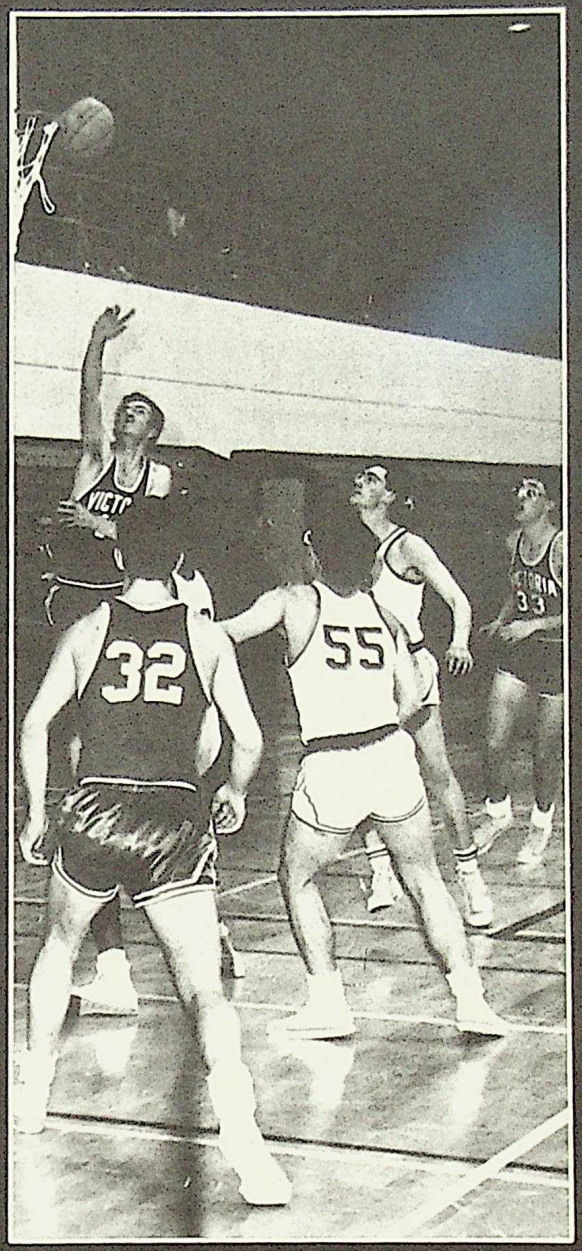

"Though the most be players,
some must be spectators."

-Ben Jonson

Sports

Voigt

CONGRATULATIONS

FROM CJ'S DEE JAYS'

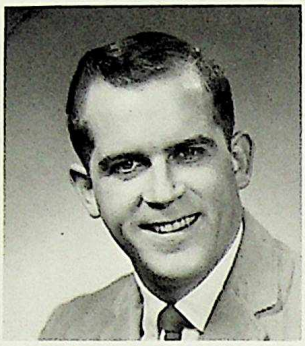

FRANK TODD
4:00 - 8:00

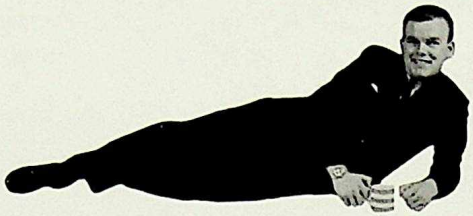

DALE PARTRIDGE
1:00 - 6:00

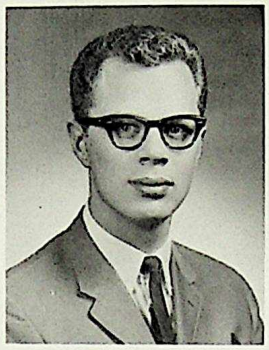

HAL WEAVER
8:00 - 1:00

JIM (EMPEROR) HAULT
6:00 - 9:00

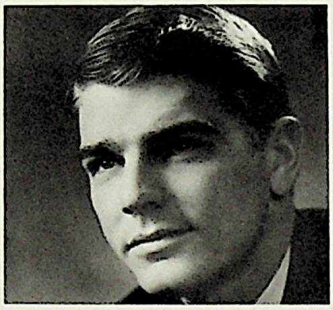

SCOTT CAMERON
9:00 - 12:00

GEORGE PAYNE
12:00 - 4:00

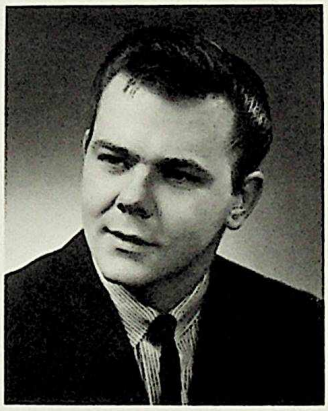

CHUCK CHANDLER
weekends

CJCA RADIO 93

BOYS' SPORTS

Once again the time has come to turn the page on a fine athletic season at Vic. Many of our teams fared well, and all exhibited true sportsmanship, a fact of which all Vicites should be proud.

The football season started off with a bang and the Senior Redmen, picked as the team to beat, gave all they had to produce a winner; but all was not enough as was evident throughout the season. Several key injuries proved costly to the team as it skidded from first to fifth position in the standings. Thus, we were not successful in our bid to unseat the defending champions--St. Mary's Angels.

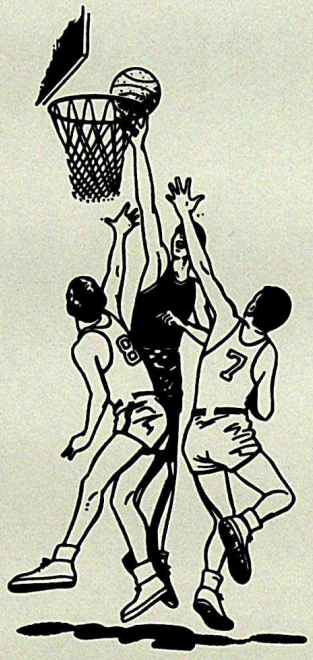

In Junior action, the Redmen finished in third spot, only three points behind the pace-setting Jasper Place Rebels.

The coming of winter also saw the coming of the boys' basketball season and Coaches Baker and Webb soon got the ball rolling. The Seniors had tremendous success throughout the season, sporting a ten win no loss record to capture the Edmonton Boys' Senior Championship. The last game of the schedule proved to be the biggest for Vic, as they preserved their unbeaten record by defeating their nearest rivals, the Bonnie Doon Lancers.

The Junior Basketball team also had a great season. Early in the schedule they appeared to be strong contenders for the league title. They proved they were so in the final tournament by defeating Queen Elizabeth, previously unbeaten Ross Sheppard, and in the biggest game of them all, the McNally Tigers. This made them the undisputed City Junior Champions.

At the time of writing, the swim team is engaged in preparation for its annual high school meet and the track team is about to begin its annual fat-removing campaign.

Congratulations to all coaches, players, and fans on a fine athletic year.

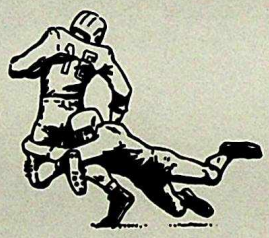

May the name of Vic continue to be respected and feared in all athletic endeavors.

-Ron Howden

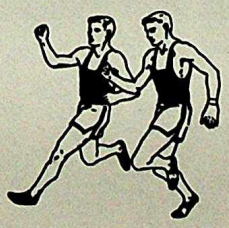

REDMEN ON THE WARPATH

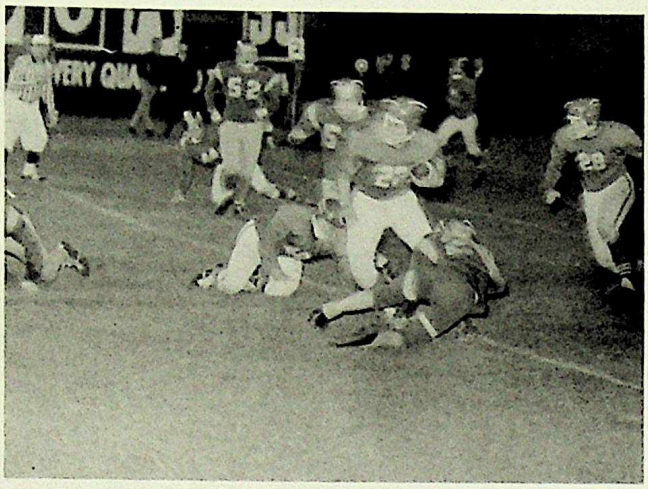

"Bob Robinson breaks away from one of many tackles."

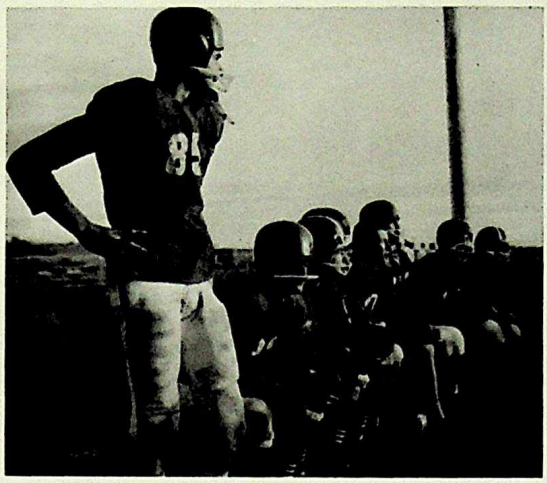

"Players await the chance to play"

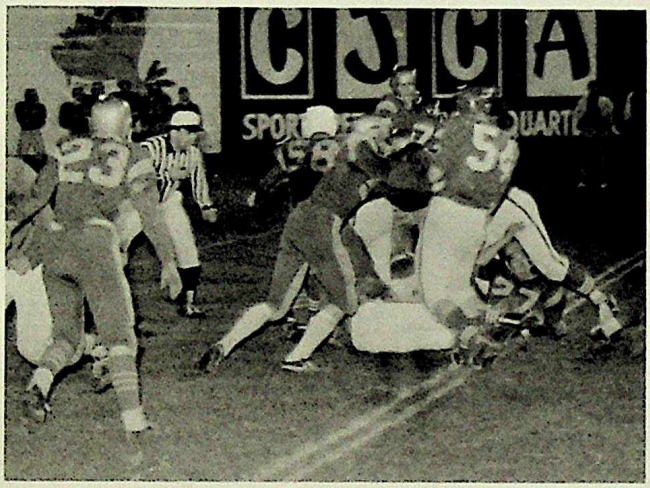

"Vic Redmen scramble for loose ball."

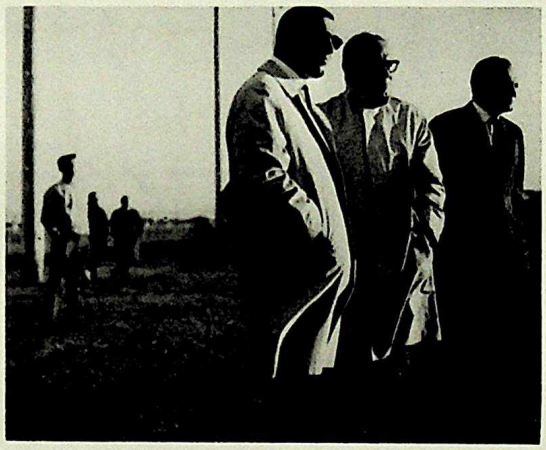

"The coaches await the outcome of a key play."

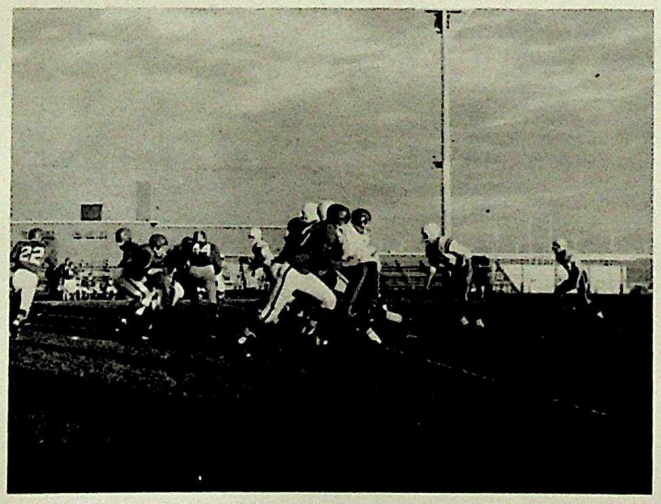

"Redmen on the offense"

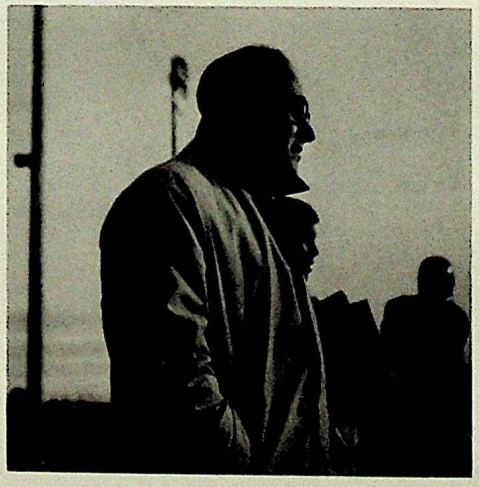

"Don't walk - run!!

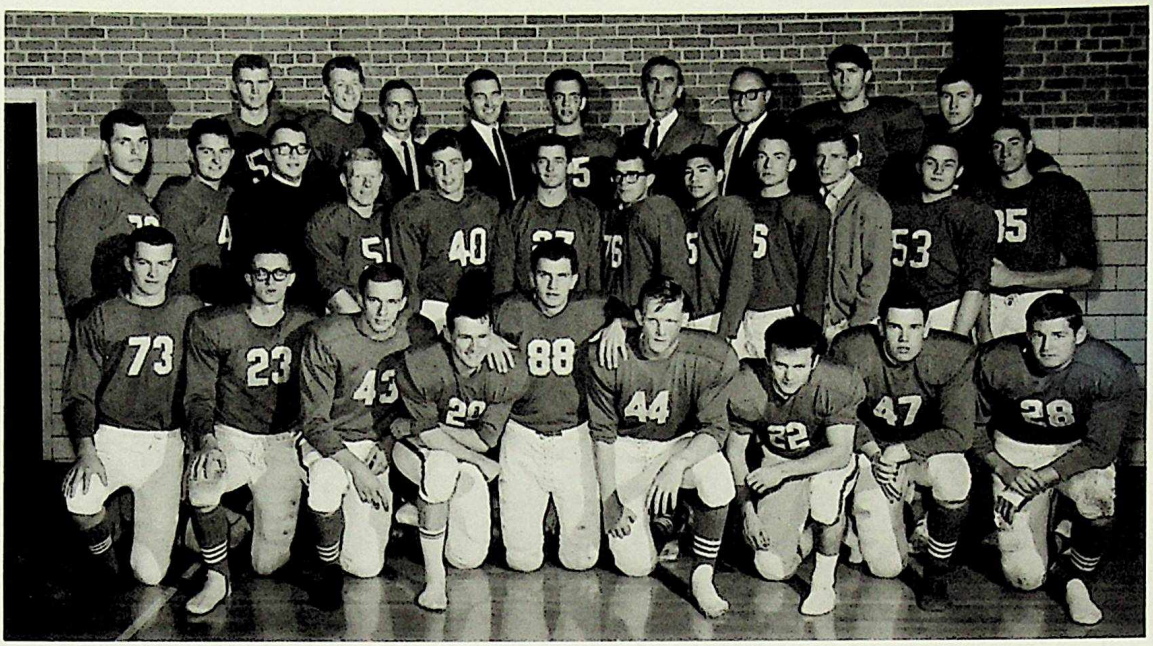

SENIOR FOOTBALL

FRONT ROW: John MacManus, Larry Olexiuk, Neil Martin, Sandy Lorimer, Jim Masson, Bill Tanner, Bob Robinson, Bill Drake, Archie Thomson. CENTER ROW: Mike Day, Ron Gough, Allen Melnychuk, Glenn Angelstad, Bob Dingman, Ron Howden, Joe Staszuk, Henry Mah, Jim Triscott, Bob McKenzie, Ross Cote, Rick Nykorak. BACK ROW: Brian Sims, Ken Turnbull, Mr. Demeriez and Mr. Webb, Coaches; Brian Boyce, Mr. Ross, Mr. Baker, Coach; Lloyd Roesler, Gary Tkachuk.

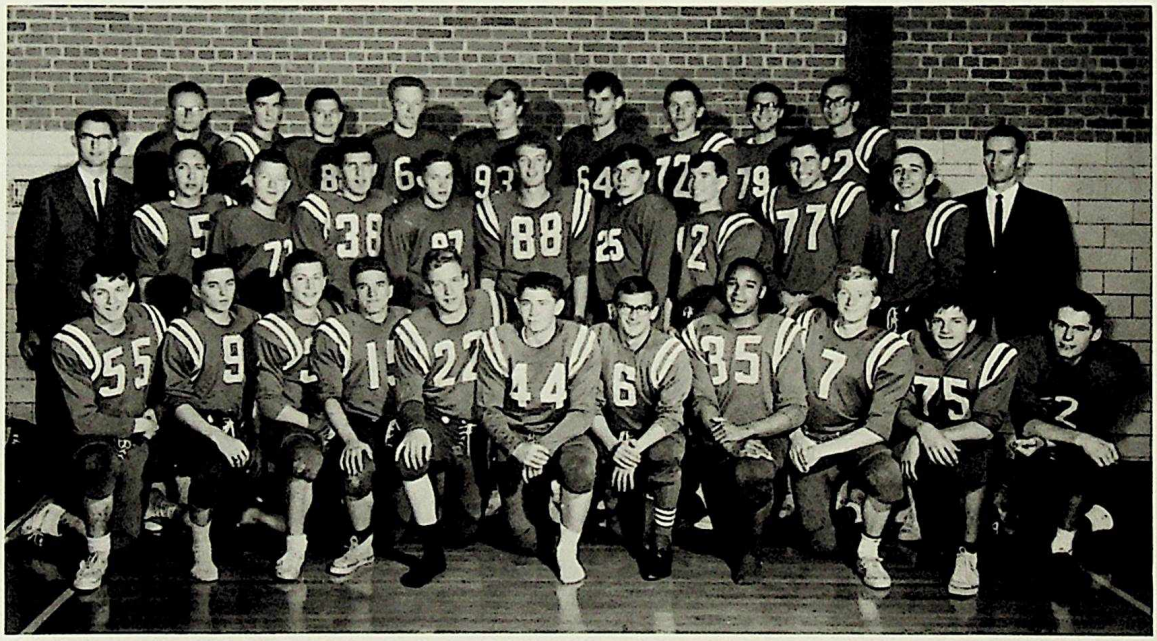

JUNIOR FOOTBALL

FRONT ROW: Glen Sawula, Norman Dick, Myron Faryna, Howard Wharram, Bob Kingshep, Allen Babtist, Bob , Wesley Mays, Doug Murray, Gary Tetterington, Gary Ryan. CENTER ROW: Mr. Wynn, Coach; Joe Prodor, Tom Sket, Norm Alexson, Jim Taylor, Lloyd Tulloch, Dick Thompson, Robby Dickson, Jack Schwarzberg, Vlad Eshenko, Mr. Miller, Coach. BACK ROW: Brian Nish, Ken Lee, Wayne Barry, Tom Rourke, Wayne Buck, Ron Shuster, Bob Sulyma, Bohdon Jereniuk.

REDMEN IN ACTION

"Vic's Junior Redmen stop opponents from scoring."

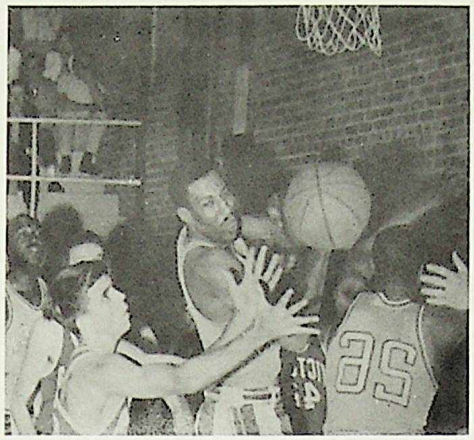

"Vic Redmen Versus the Harlem Clowns."

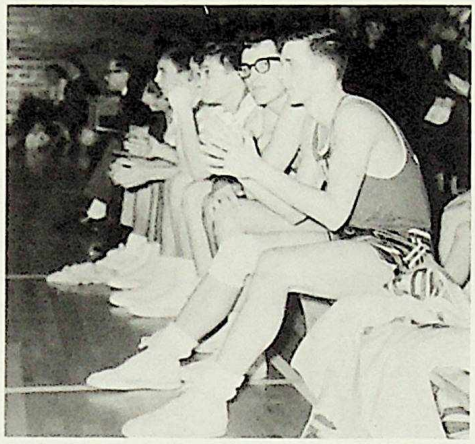

"A tense moment on the bench."

"Bruce Wyley adds two points to Vic's highest scoring game of the season."

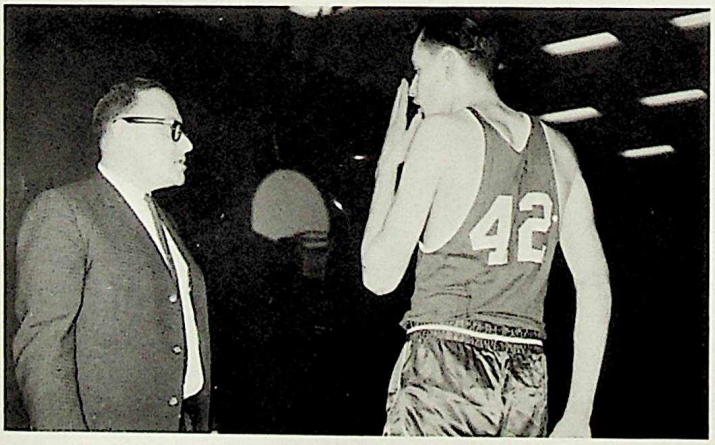

"Mr. Baker gives final instructions to Warren Champion."

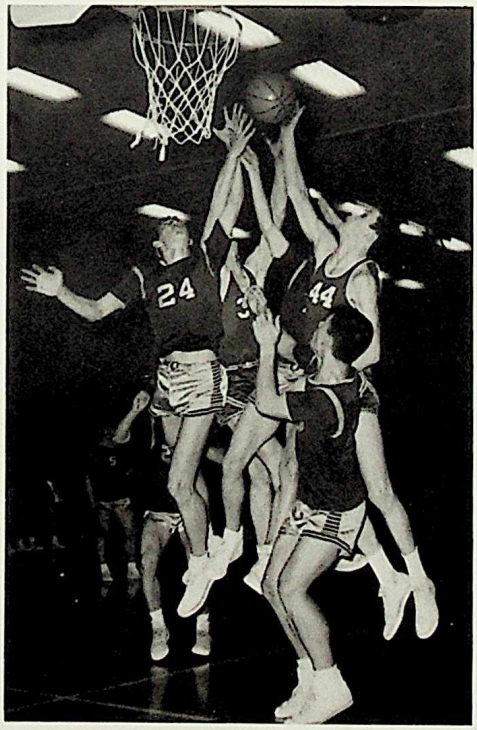

"Vic's Juniors score two more."

SENIOR BOYS' BASKETBALL

FRONT ROW: Wilf Kozub, Ron Howden, Neil Winchester, Joe Prodor, Allen Melnychuk. BACK ROW: Warren Champion, Co-captain; Dick Krenz, Mr. Baker, Mike Day, Captain; Bill Bayrack, Manager; Orville Pyrcz, Bruce Wyley.

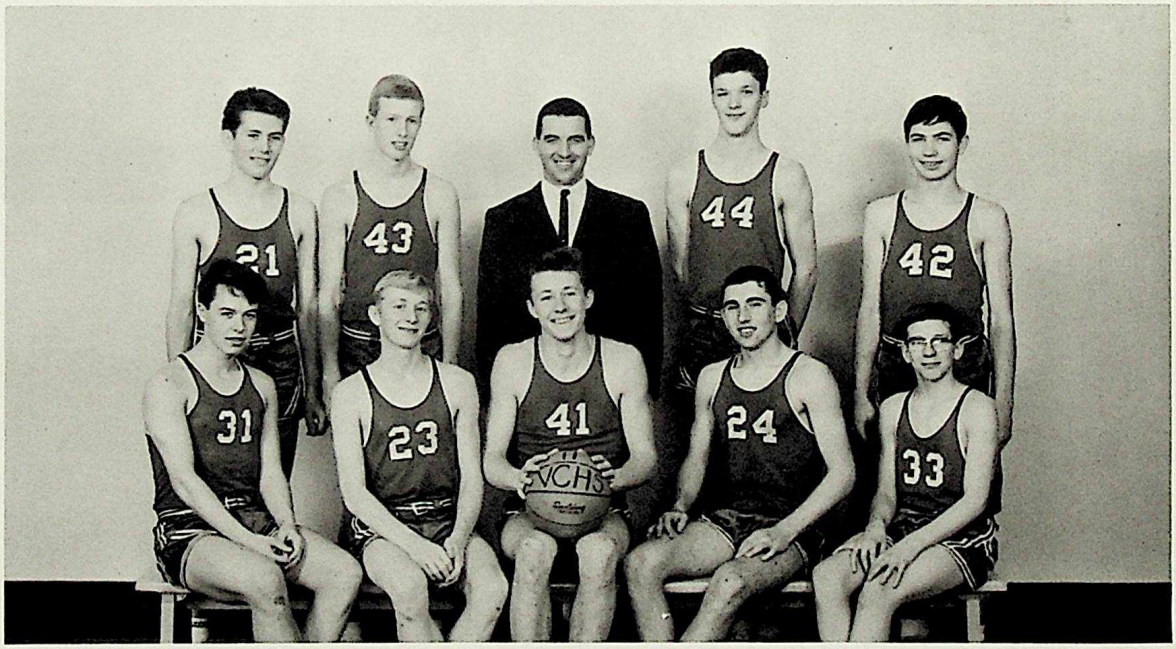

JUNIOR BOYS' BASKETBALL

FRONT ROW: Doug Williams, Doug Murray, Ken Turnbull, Captain; Jack Schwizberg, Co-captain; Gary Cummings. BACK ROW: Steve Goertz, Don Groot, Mr. Webb, Coach; David Hansen, Mel Smith.

DICK BLASTS BROTHER'S RECORD

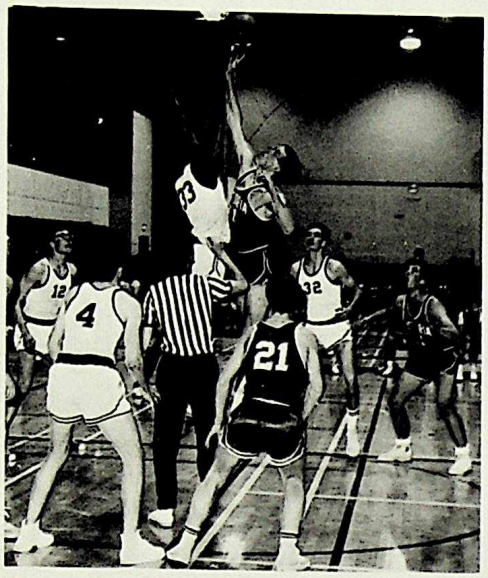

On January 22 when the Redmen blasted the Eastglen Blue Devils 86-39, Dick Krenz set a new scoring record with his 46 points in one game. The record was previously held by his brother and former "untouchable", Doug, who had 45 points. Congratulations to Dick and the whole team!

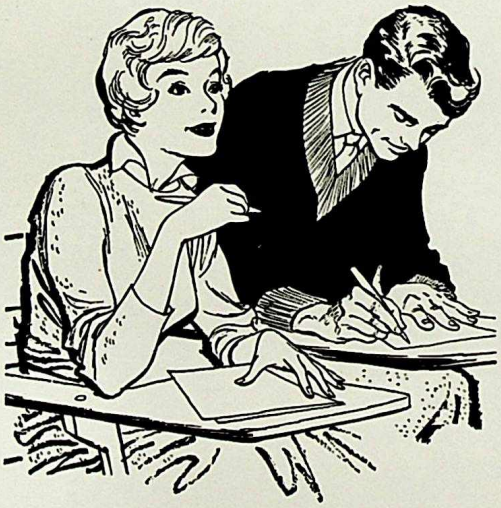

. . . *On Education* . . .

"Let no youth have any anxiety about the upshot of his education, whatever the line of it may be. If he keeps faithfully busy each hour of the working day, he may safely leave the final result to itself. He can, with perfect certainty, count on waking up some fine morning to find himself one of the competent ones of his generation, in whatever pursuit he may have singled out. Silently, between all the details of his business, the POWER of JUDGING in all that class of matter will have built itself up within him as a possession that will never pass away. Young people should know this truth in advance. The ignorance of it has probably engendered more discouragement and faintheartedness in youths embarking on arduous careers than all other causes put together."

William James,
Psychologist

NORTHWESTERN UTILITIES, LIMITED

YOUR INVESTOR-OWNED GAS UTILITY SERVING ALBERTANS SINCE 1923

CHEERLEADERS

BACK ROW: Diane Hicks, Dawn Ford, Maureen Hannon, Bonnie Mclennan, Colleen McLeod. FRONT ROW: Peggy Derricott, Charmaine Stevens, Dobie Edmunds, Donna Rinder.

During a tense moment at a football or basketball game the cheerleaders were always there leading the fans in some of Vic's favorite cheers. Pep Rallies and other activities were also attended by the cheerleaders. Appearing with the cheerleaders were Vic's two mascots Arlene Weber and Judy Downey. (Vic is very proud of Arlene and Judy who are both Northern Alberta Champions.) The Vic students would like to extend their thanks to the cheerleaders and mascots for a job well done.

"Arlene Weber and Judy Downey"

Grad Photos and Major
Group Photos taken by

McDERMID STUDIOS

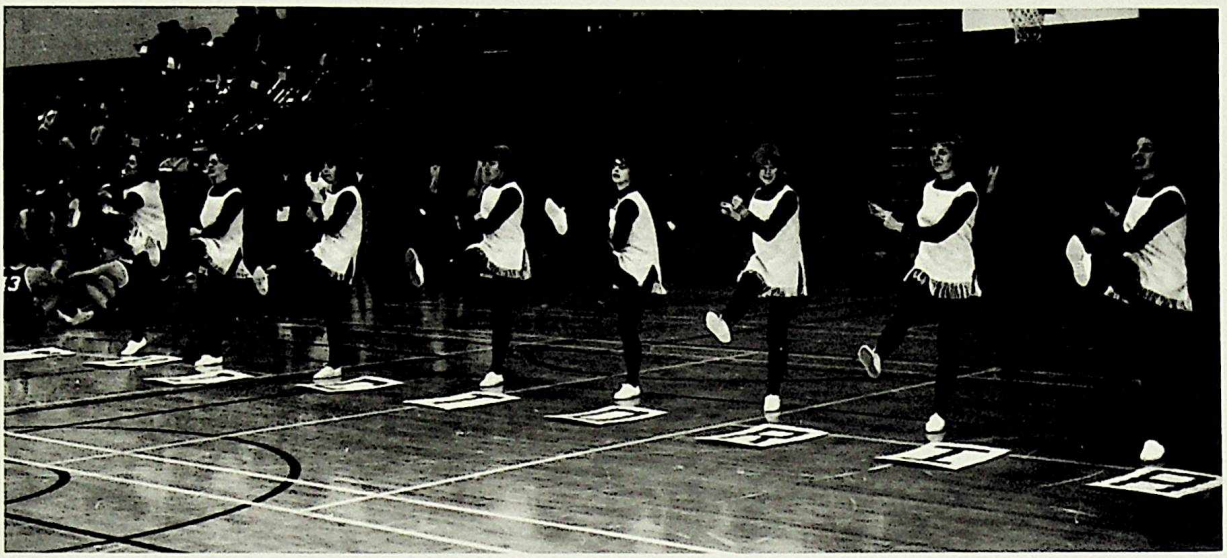

BANK OF MONTREAL
Canada's First Bank

"MY BANK" TO 2 MILLION CANADIANS
B of M

Guidebook to a Challenging Career

This interesting booklet could show you the way to a career which is giving great satisfaction to hundreds of high school graduates. It outlines what the B of M can offer you . . . gives details on the many absorbing jobs to be filled . . . the promotions you can qualify for . . . the pension plan and other benefits you are entitled to as a career banker with Canada's First Bank.

If you are interested in getting started in a career with a future when you graduate from high school it would be smart to find out *now* if the B of M is for you.

Why not drop in soon to your nearest B of M branch and ask for a copy of "Career Opportunities at Canada's First Bank". Have a word with the manager about your prospects. Or drop a line to the Staff Department, Bank of Montreal, P.O. Box 6002, Montreal, P.Q. and ask for a copy.

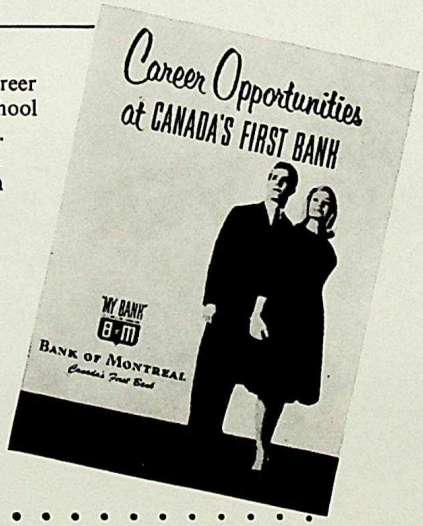

There are 20 B of M Branches in Edmonton and district to serve you.

GIRLS' SPORTS

Although this year the girls' teams were not as successful as in previous years, the girls did show fine school spirit and ability, and each team represented our school extremely well.

In the fall, the new physical education teachers, Miss Niewchas and Miss Hawryluk, organized the volleyball teams. The girls were very enthusiastic and practised hard but, unfortunately, they were unable to beat the excellent teams from Bonnie Doon and Ross Shep.

Shortly after Christmas, try-outs began for the junior and senior basketball teams. The senior team, coached by Miss Kirstein, placed second, behind Bonnie Doon, in their section. They met Eastglen in the semifinals, but were unable to beat them. The junior team, coached by Miss Niewchas, practised very hard, but they were unable to finish in the finals.

At the present time the swim team is practising very hard for the coming competition. In two meets they have beaten McNally and Ross Shep. Next week they will meet J. P. and the winners in each event will go on to the finals at the University.

The badminton team has just been chosen and they will be meeting their opponents in a few weeks.

Conditioning for the girls' track and field team will start next week and outside training will start as soon as the grounds are in suitable condition.

Congratulations to the coaches and girls, who have represented Vic so well, and lots of luck to next year's team.

-Linda Easton

SENIOR VOLLEYBALL

FRONT ROW: Maureen Hannon, Jane Netelenbos, Laraine Harvey, Vicki Fallis. BACK ROW: Miss Niewchas, Coach; Dianne Aspeslet, Andrey Dowoshaya, Lynn Benson, Juanita Henderson, Cathy Carlyle, Linda Easton, Manager.

JUNIOR VOLLEYBALL

FRONT ROW: Gloria Bellman, Dawn Ford, Joan Smith, Elinor Magee, Joann Pollock, Linda Browning, Marlene Crowle. BACK ROW: Miss Hawryluk, Coach; Jean Allison, Brenda Burgess, Judy Knell, Marg Skeel, Hilda Leach.

SENIOR GIRLS' BASKETBALL

FRONT ROW: Helga Scharfengerg, Margaret Vail, Diana Mah, Vicki Fallis, Co-captain; Iris Hawryluk. BACK ROW: Miss Kirstein, Linda Easton, Carol Radomsky, Cathy Caryle, Maureen Hannon, Co-captain; Juanita Henderson, Jane Netelenbos, Barbara West, Manager.

JUNIOR GIRLS' BASKETBALL

FRONT ROW: Gloria Bellman, Bonny Royce, Paula Parkinson, Co-captain; Ethel Aspeslet, Co-captain; Rebecca Swininga, Jean Allison. BACK ROW: Miss Niewchas, Coach; Marg Skeel, Elinor Magie, Susan Barr, Marlene Crowle, Evelyn Panteluk, Manager.

CURLING TEAM

Bruce Maclennan, Don Rattray, Don MacGregor, Bill Pell.

RIFLE TEAM

TOP ROW: Bob Sulyma, Mr. Nering, Allen Keeler. CENTER ROW: Rick Rintoul, Brian Keeler. FRONT ROW: Peter Poznasky.

MIXED BOWLING TEAM CITY CHAMPIONS

LEFT TO RIGHT: Linda Walton, Susan Stride, Brian Hembling, Dale Smith, Sandra Warr.

SWIM TEAM

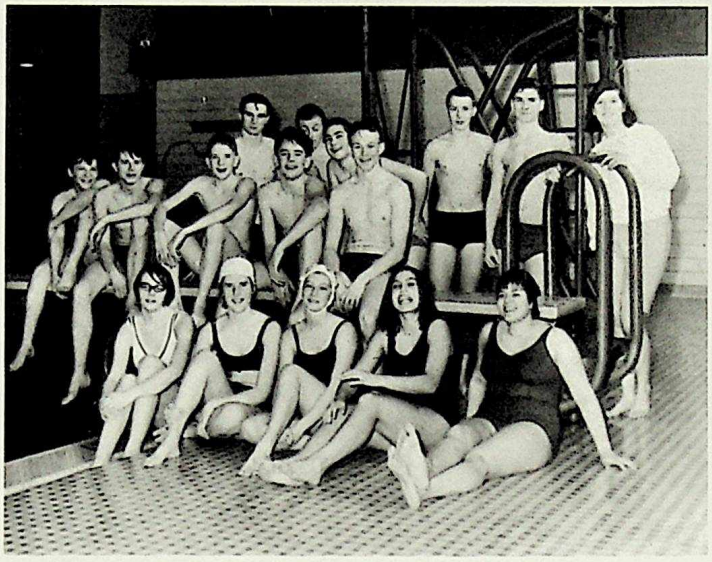

ENJOY THE

BIG

Refreshment in Soft Drinks!

BIG ORANGE
BIG LEMON – LIME
BIG PUNCH
BIG GRAPE
BIG DOUBLE COLA
GINGER ALE

CALGARY

CALGARY BEVERAGES LTD.

Nu-Maid Dairy Products

Butter – Ice Cream – Cottage Cheese

N·A·D·P

Milk and Cream

Phone 422-8101

Compliments to the
Students of a very fine school

VAL'S DONUTS LTD.
(Donuts for every occasion)

8810-125 Avenue
477-6432

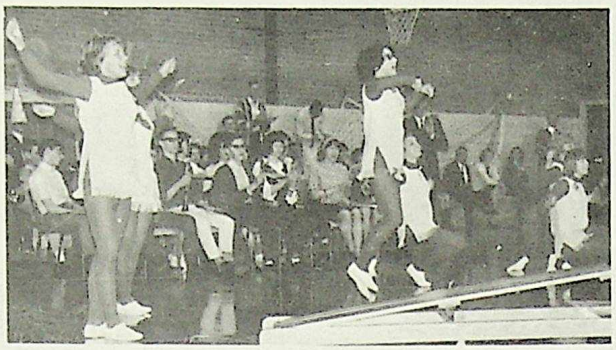

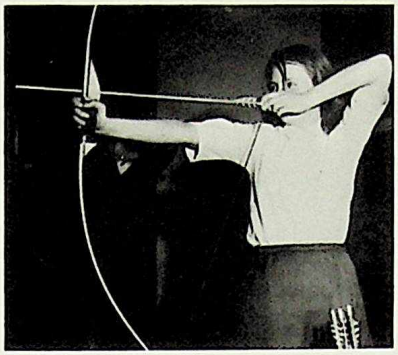

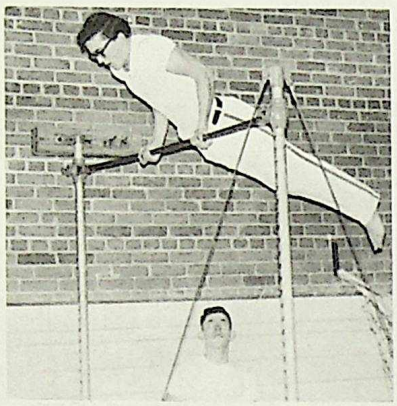

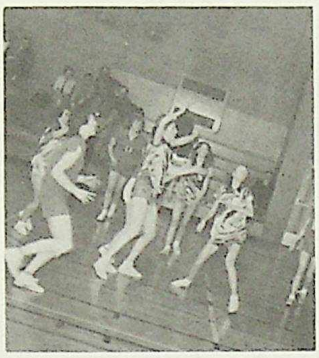

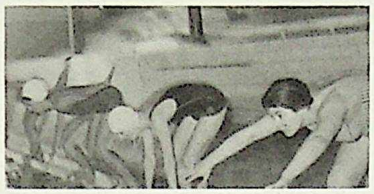

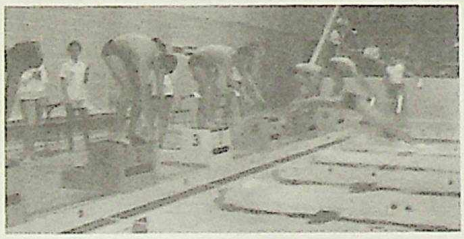

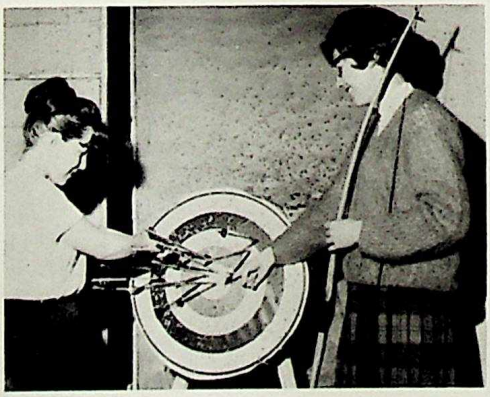

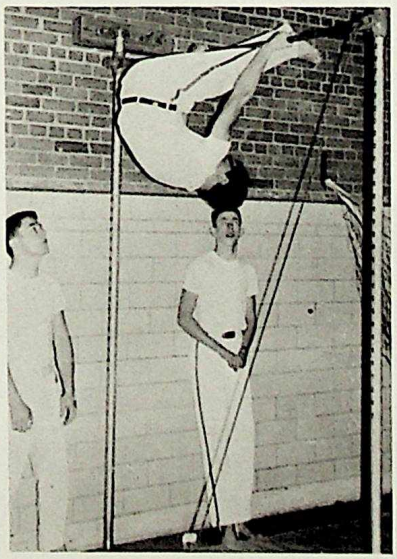

This Page is Sponsored by ... McDERMID STUDIOS LTD.

It is with a great deal of pleasure that we, the Staff and Management of A & W Drive-Inns, sponsor this space. We have had the privilege of serving many of you and are proud to be a part of the memoirs of your school days.

The pages of this book are a dedication to your way of life for the past several years. In today's world, with the methods of communication and scientific knowledge now achieved, we have been compelled to live closer with people of other nations. No longer should man isolate himself, nor should any loyal Canadian boy or girl be content with doing the minimum.

It is our sincere hope that you never lose faith in yourselves or others, and through education may we find better ways of using the abundance of things the Creator has given our great nation, that we might continue to be proud to call ourselves Canadians.

A & W DRIVE-INNS OF EDMONTON, LTD.

Ugh!

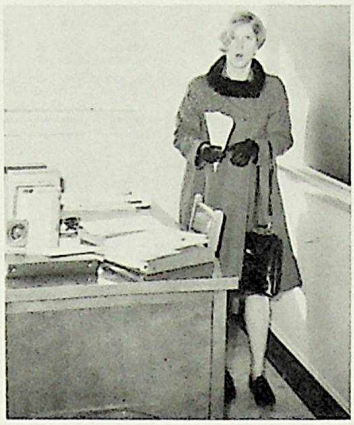

Ooo-la-la!

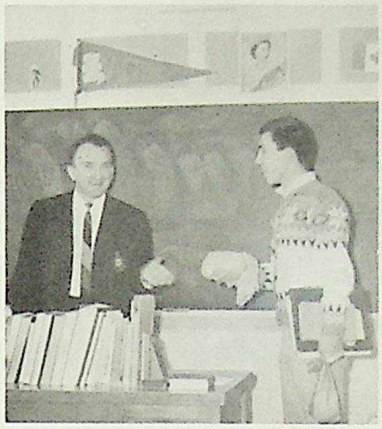

Apple for teacher

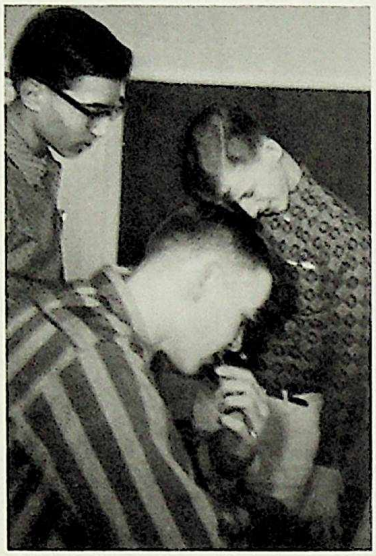

I think it's a SIPHONAPTERA

I think I can, I think I can....

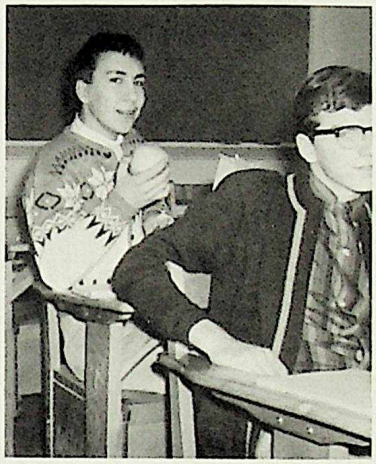

Apple for WHO?

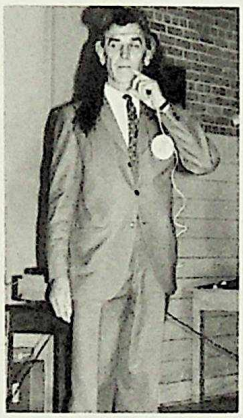

Gee, I don't know...

Deck the Halls...

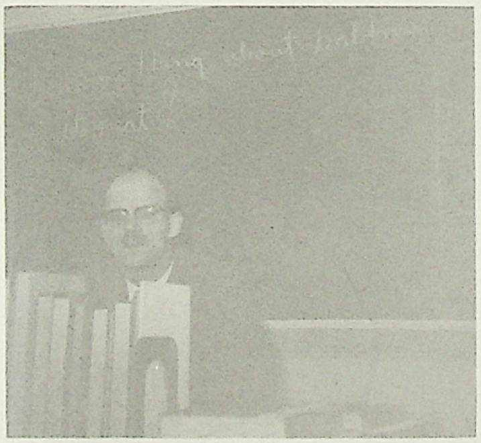

Clear brain

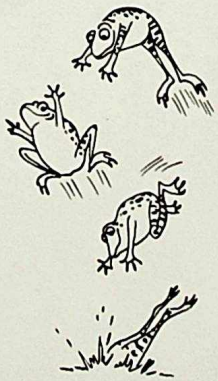

Biology lab

Monkey

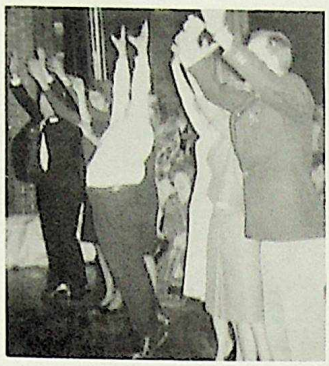

Dear

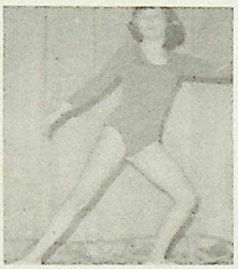

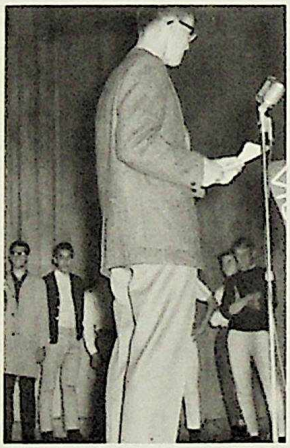

SEPTEMBER 1
School opened--the beginning of another school term.

SEPTEMBER 10 & 11
Senior students greeted Frosh with smiling faces, Frosh Court and Frosh Dance to wind up the activities for another year.

SEPTEMBER 11
The Football Jamboree kicked off the start of another football season.

SEPTEMBER 24 & 25
The hustle and bustle of students joining various clubs during Club Week.

NOVEMBER 6
The students began to file into the Auditorium as Vic's first lit of the year was about to begin.

NOVEMBER
With the promotion of football in mind, the Assemblies Board had sponsored several pep rallies and sock hops with great success--girls' volleyball was in full swing.

NOVEMBER 27
A great day for Dobie Edmunds who was crowned Miss Redmen at the Snowflake Swirl.

DECEMBER
The collecting of gifts for Vic's Xmas hampers which were given to needy families throughout the city--basketball was the highlight during this month with the CAPHER Tournament coming up.

DECEMBER 17
Ugh--exams started--students wished they had started to study sooner.

DECEMBER 23
School is out--for ten days at least!

Diary

JANUARY
Basketball got into full swing ending in City Championships for both senior and Junior boys.

FEBRUARY
More pep rallies in support of basketball to encourage students to come to the games--Grad President elected--Reach for the Top.

FEBRUARY 1
Vic students were hard at work on our entry in the Muk Luk.

FEBRUARY 12, 13, 19 & 20
The year play--Importance of Being Earnest--had a run of four successful nights.

MARCH
All during this month the swim was preparing for the swim meet in April.

MARCH 4
Career Day activities went into full swing.

MARCH 12
Vic's final lit of the year--Mr. Chursch made his usual speech (laugh--laugh).

APRIL
Vic's band and choir put on a concert which was a huge success--Klash Day.

APRIL 1
Vic's yearbook was sent to the printer--April Fools--it wasn't sent until the 10th.

MAY
Awards' Night--Graduation--the boys were broke for the next month--Track and Field was fun after which ended the sports for another year.

"I'm Into Something Good"

"It Was Fascination"

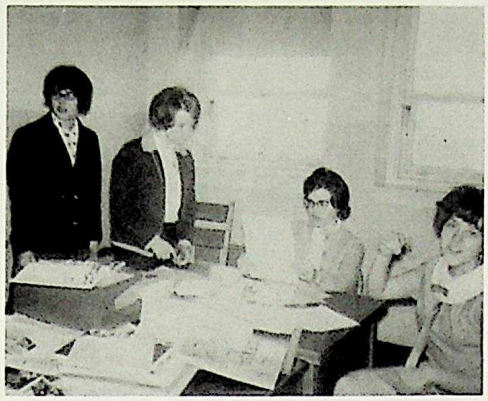

"Eight Days a Week"

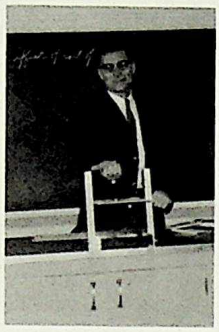

"With a Little Bit of Luck"

"All My Loving"

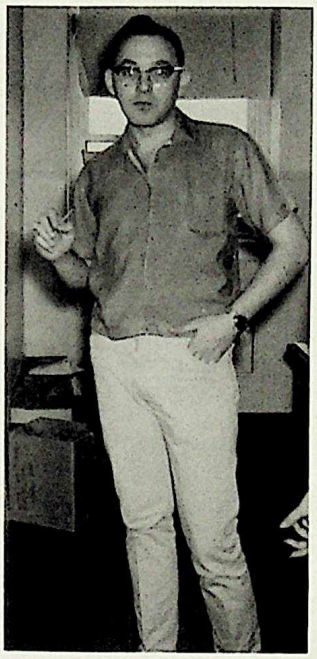

"I Hold My Pants Up With a Piece of Twine"

"I've Grown Accustomed To Her Face"

"Color Him Gone"

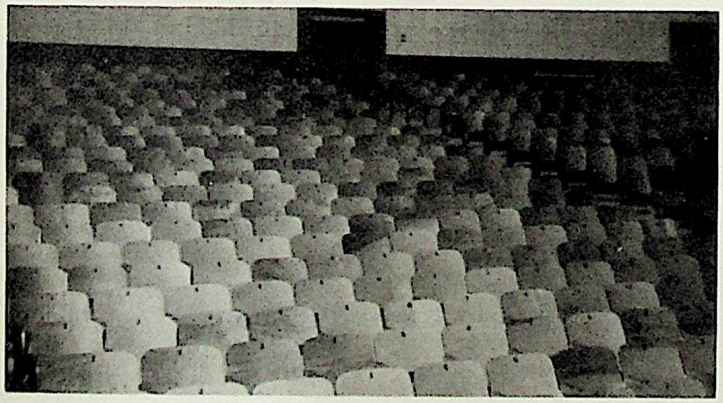

"Three Rows Over, Two Seats Down"

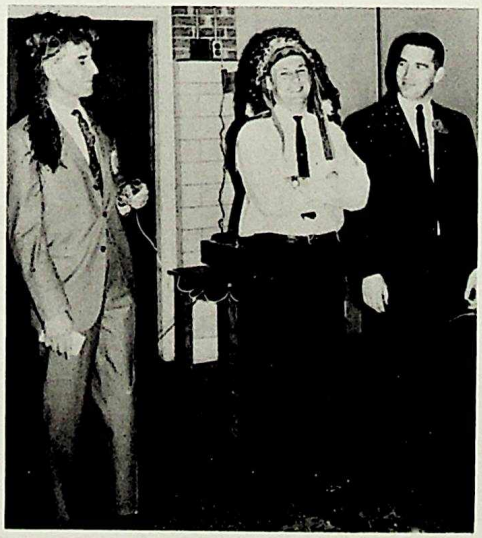

"You Are My Sunshine"

INTER-COLLEGIATE PRESS, LTD.

Publishers — Manufacturers

Yearbooks — Yearbook Covers

Diplomas — Graduation Announcements

Inkster Boulevard at Bunting Street

Winnipeg, Manitoba